WAYNE STATE UNIVERSITY

Mike Ilitch School Of Business

Table of Contents | Schematic Design

3 Site Plan

11 Building Exterior

39 Building Interior

59 AV

64 Program

69 Schedule

Site

Site Plan

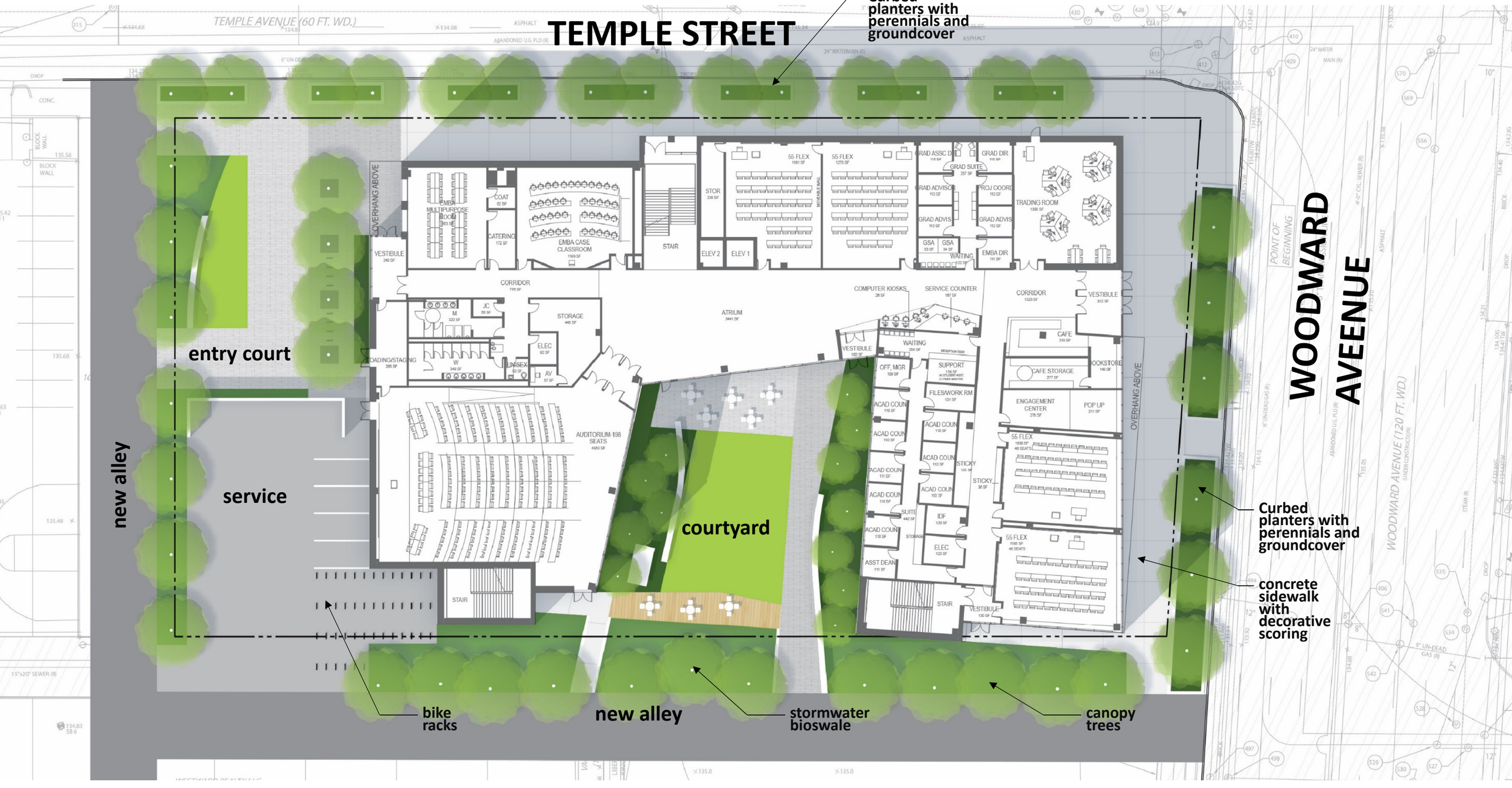

TEMPLE STREET
Curbed planters with perennials and groundcover
WOODWARD AVEENUE
entry court
service
new alley
courtyard
new alley
bike racks
stormwater bioswale
canopy trees
Curbed planters with perennials and groundcover
concrete sidewalk with decorative scoring

Site Plan| Courtyard Precedents

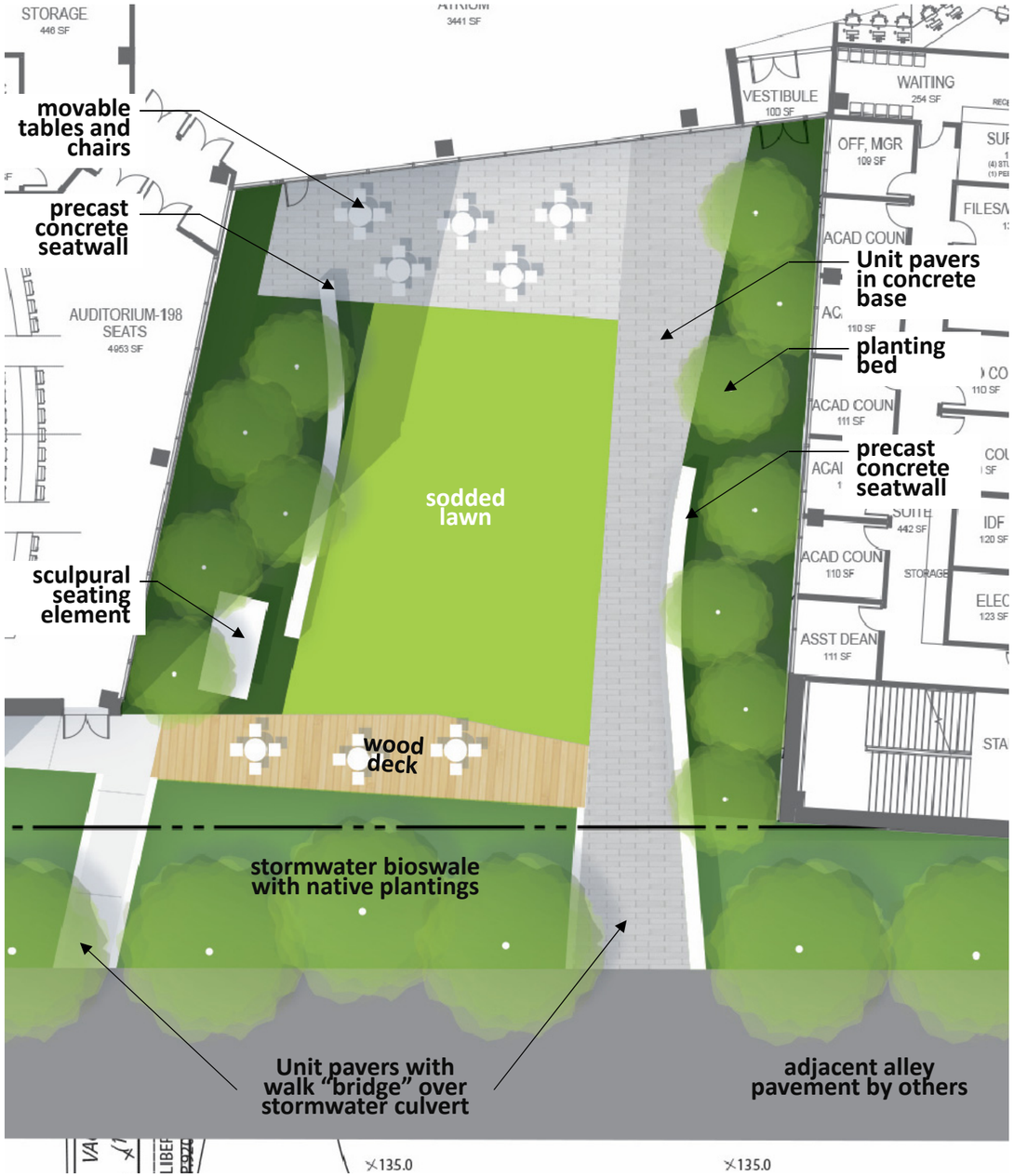

Courtyard – Option Ribbon

perspectives

Courtyard – Option Ribbon

perspectives

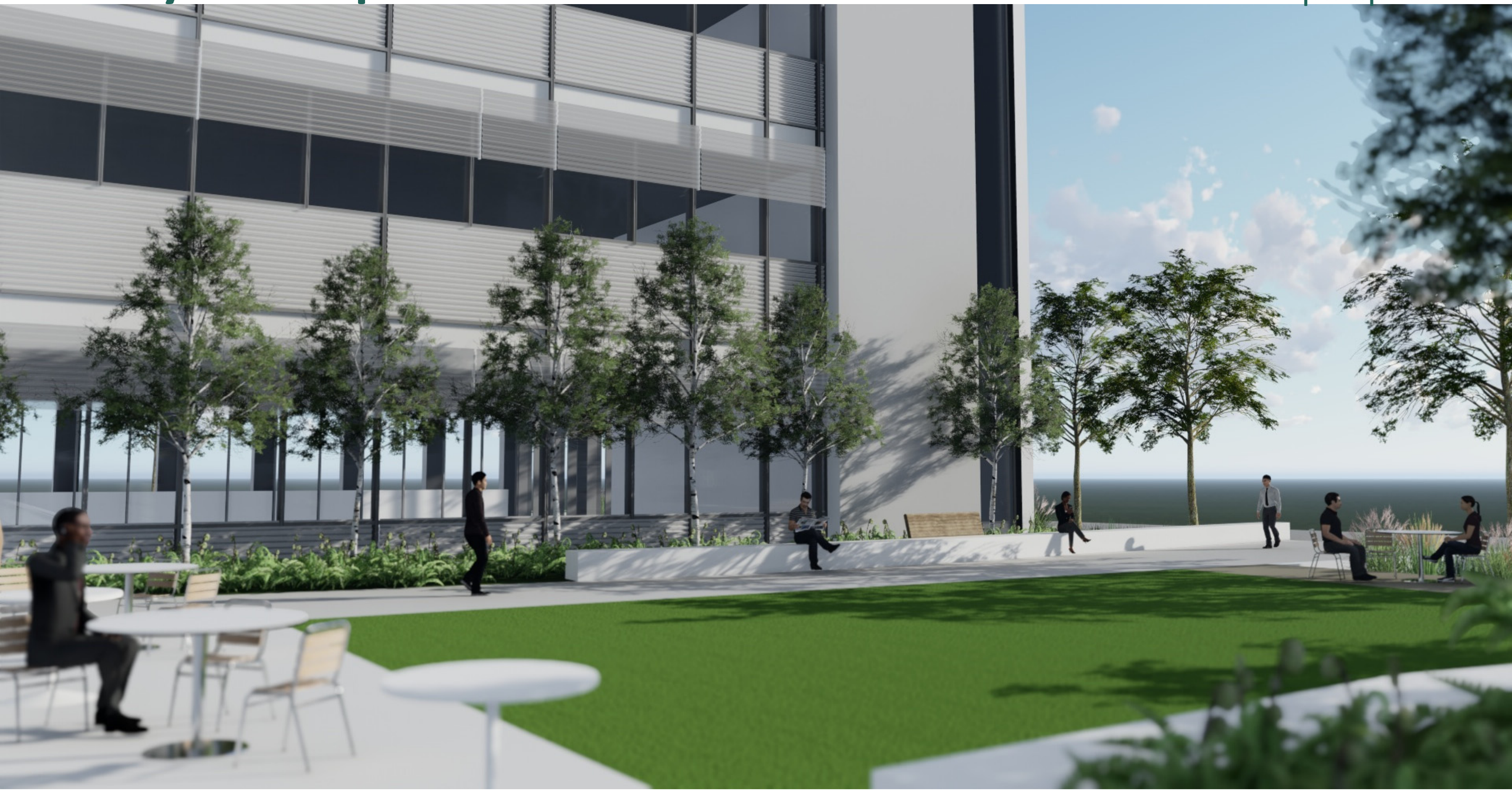

Courtyard – Option Frame

Courtyard – Option Frame

perspectives

Site plan – entry court

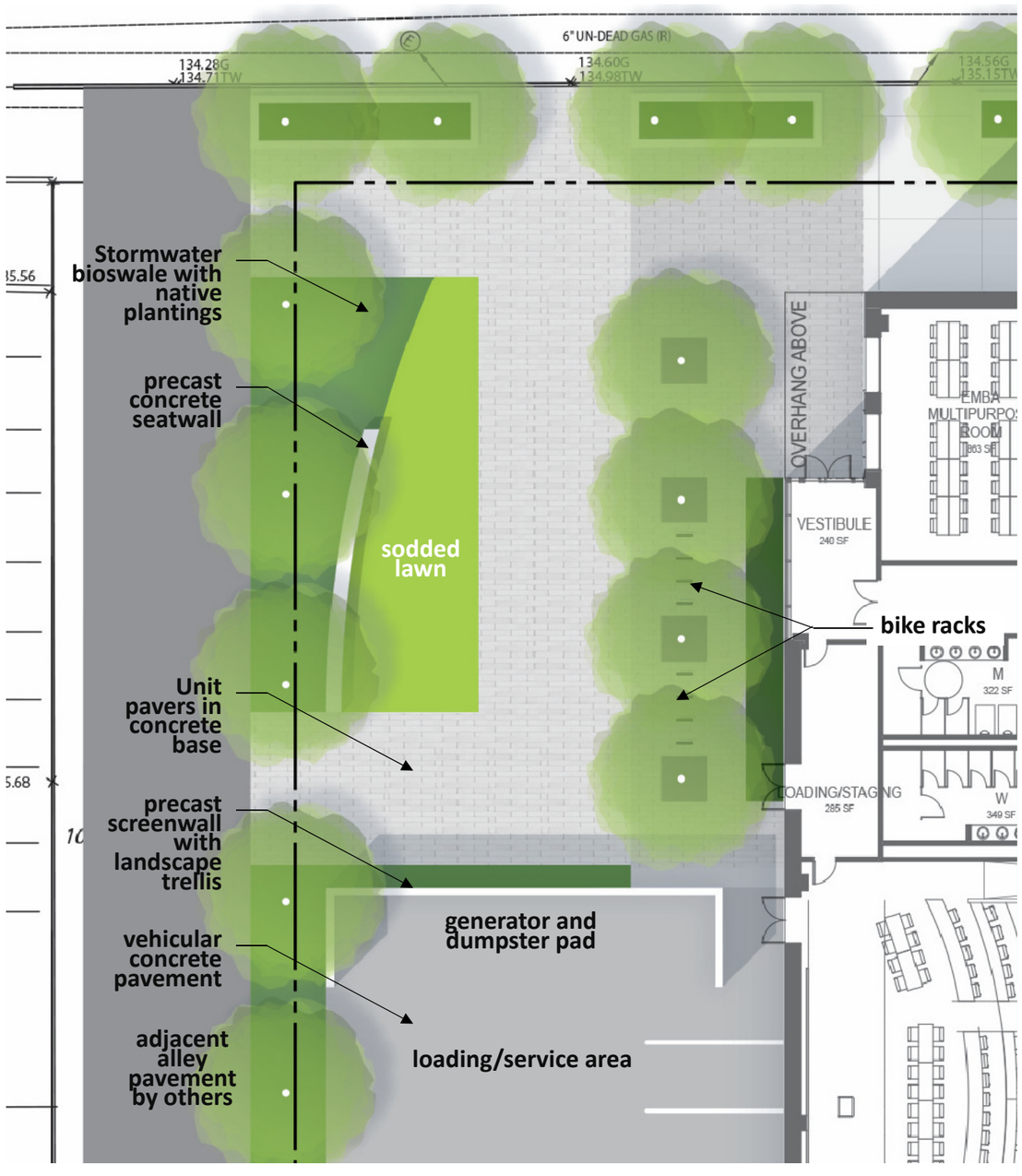

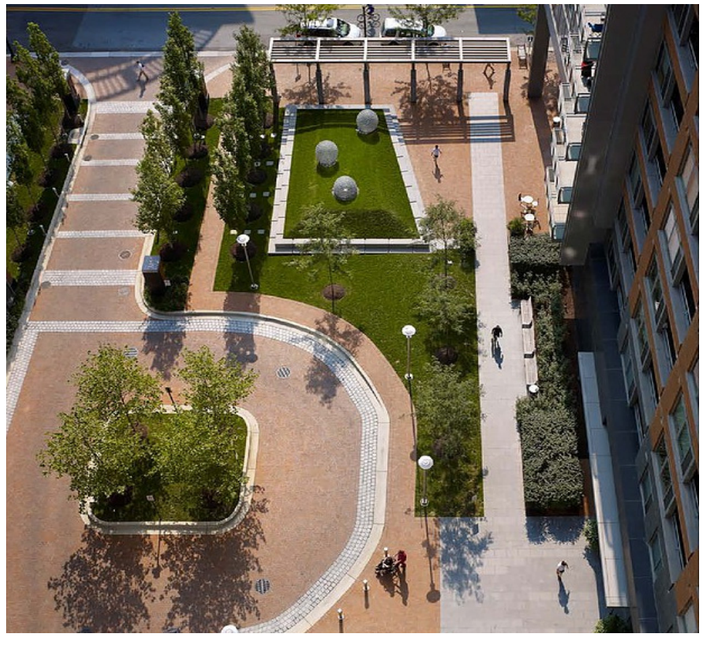

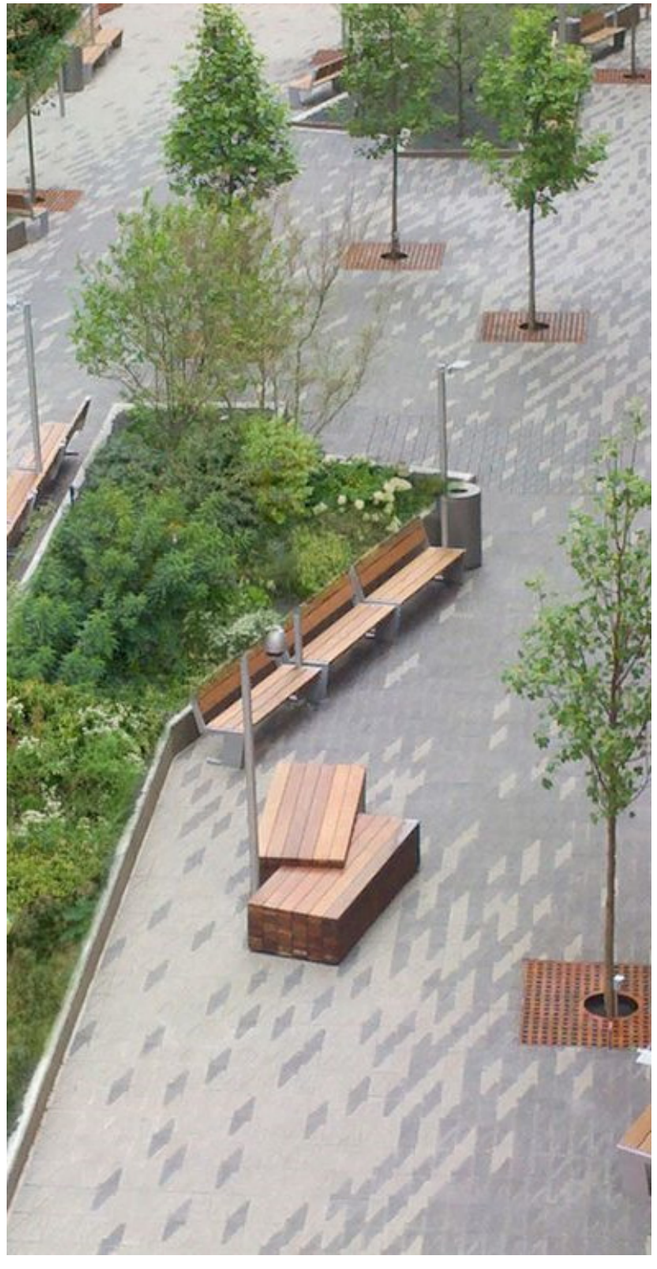

Building Exterior

Woodward

Woodward

Woodward

Woodward

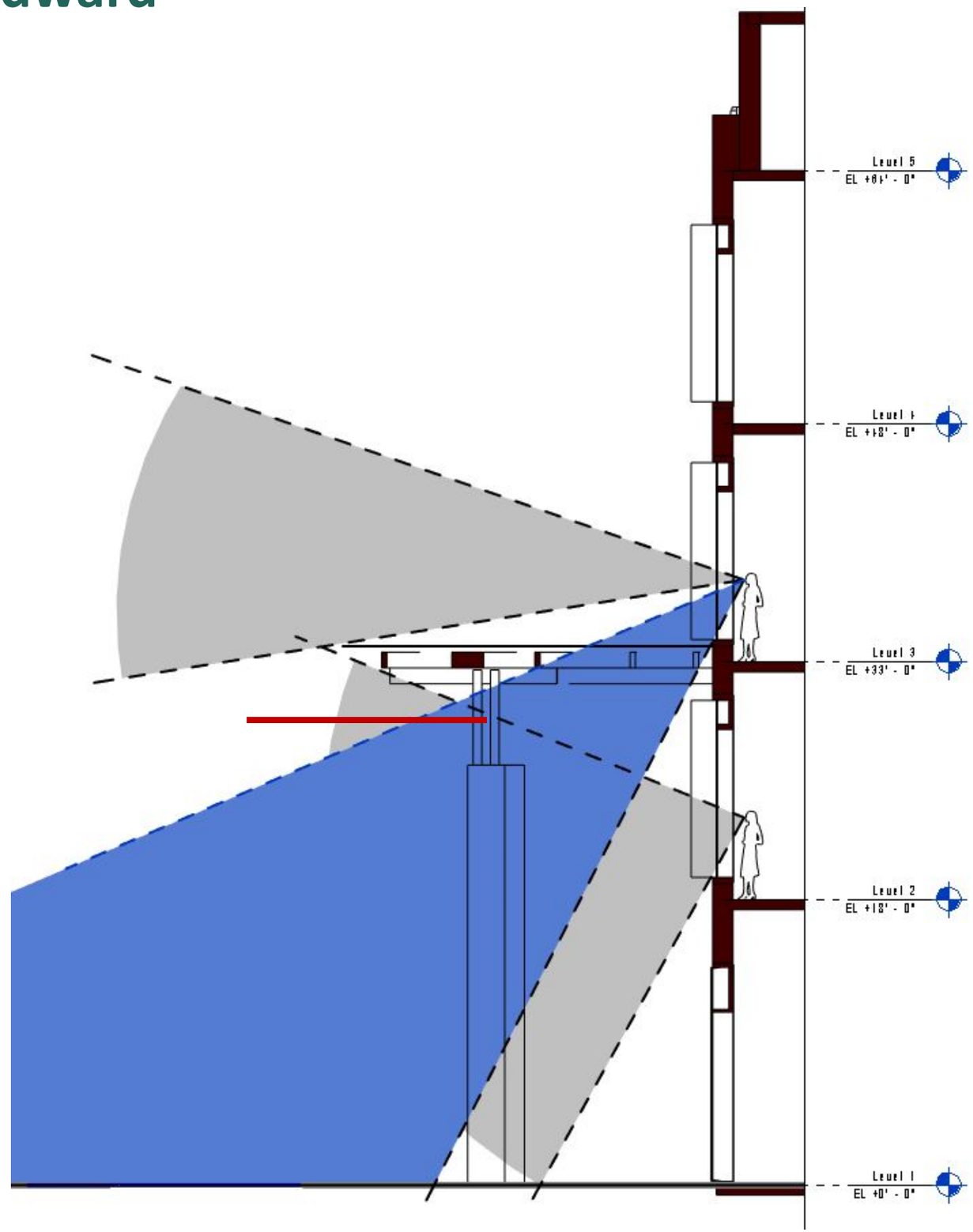
Level 5
EL +81' - 0"
Level 4
EL +48' - 0"
Level 3
EL +33' - 0"
Level 2
EL +18' - 0"
Level 1
EL +0' - 0"

MIKE ILITCH
SCHOOL OF BUSINESS

Woodward

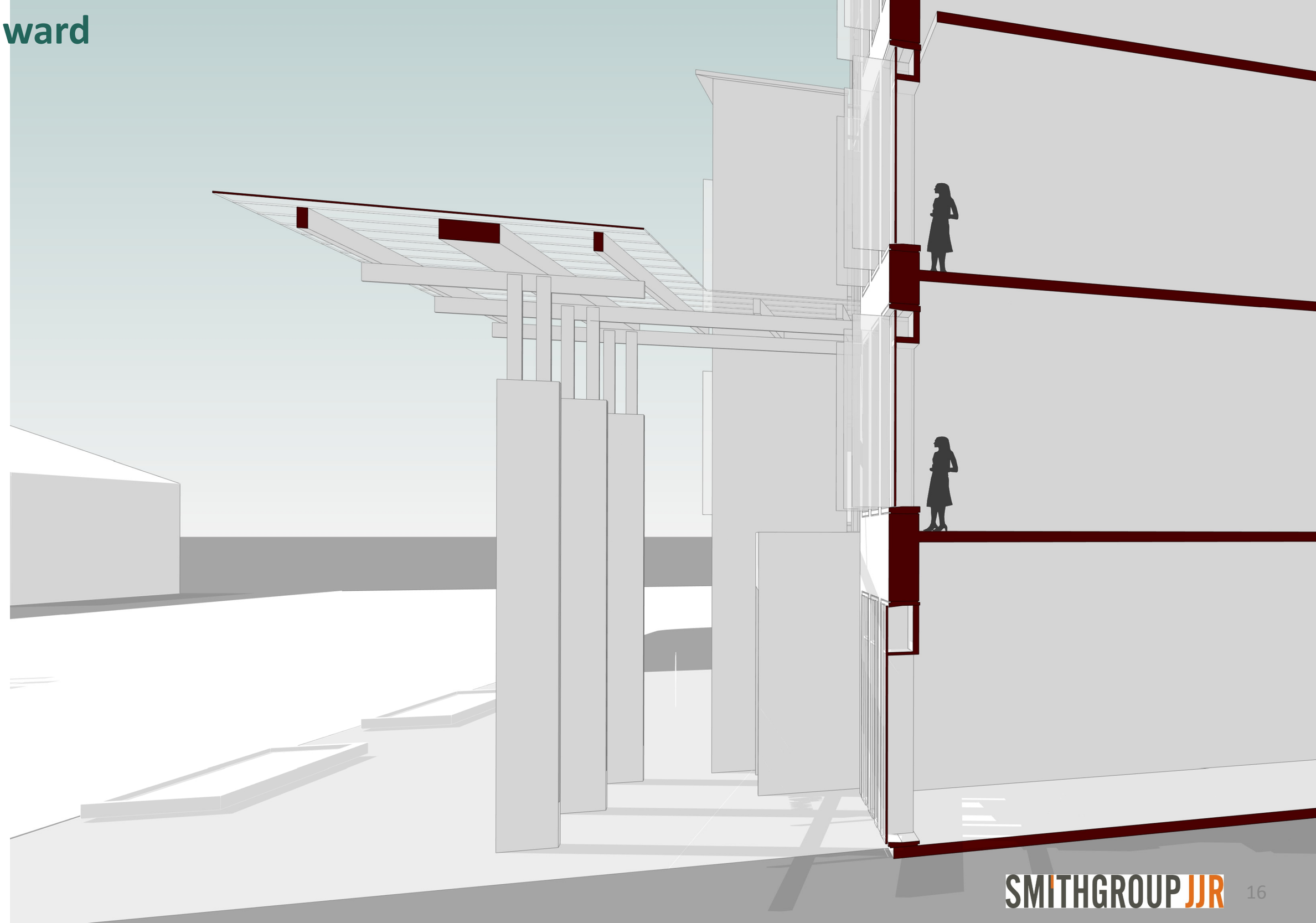

Courtyard Design

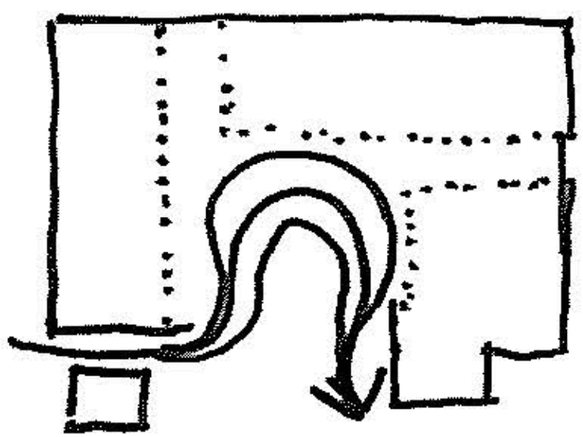

Ribbon

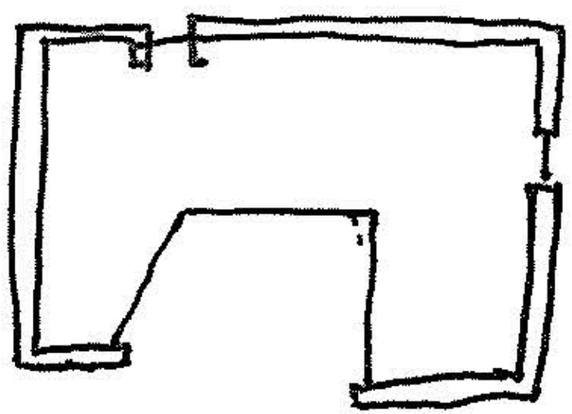

Carved | Frame

Ribbon

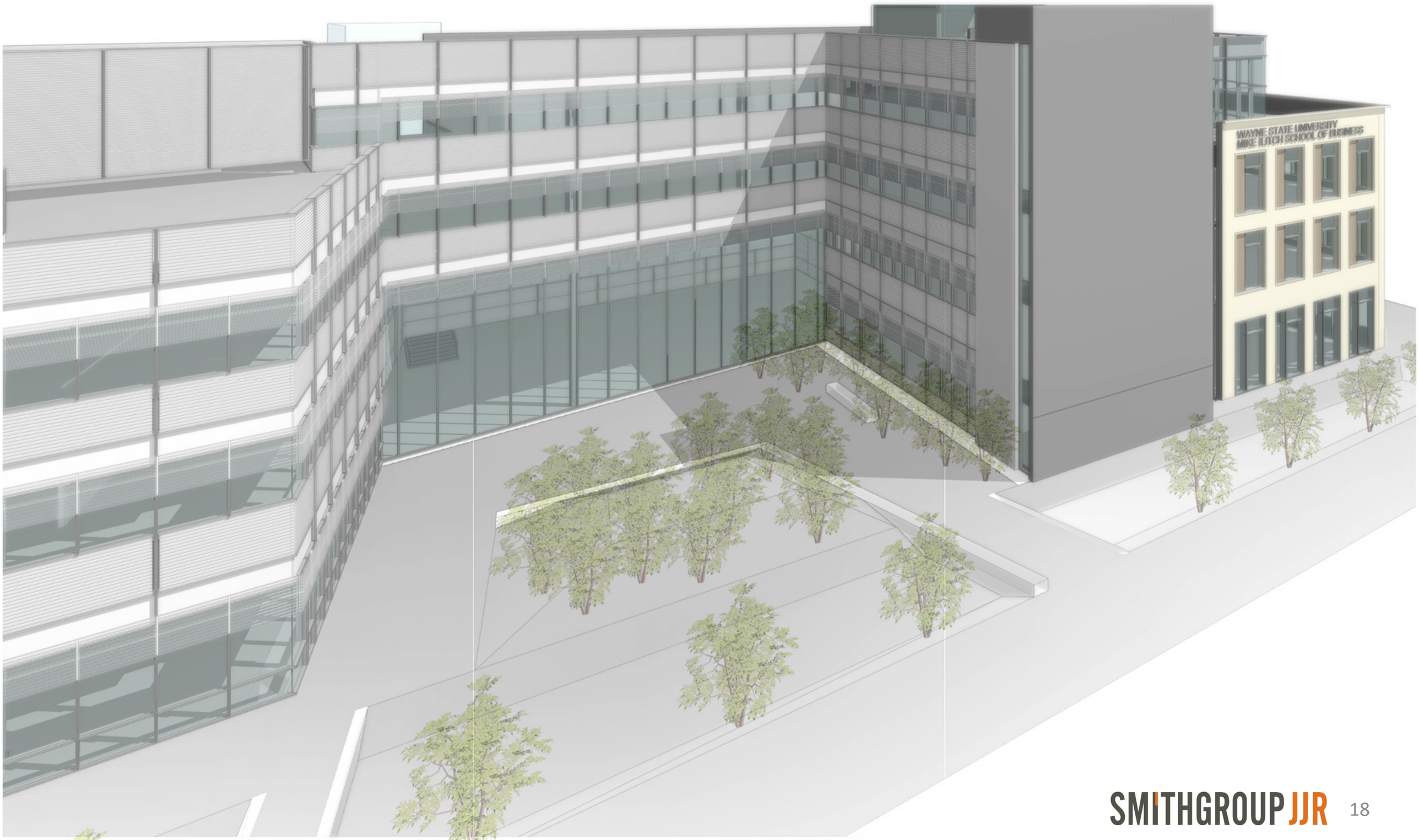

Ribbon | Pulling the Exterior Material Into Interior

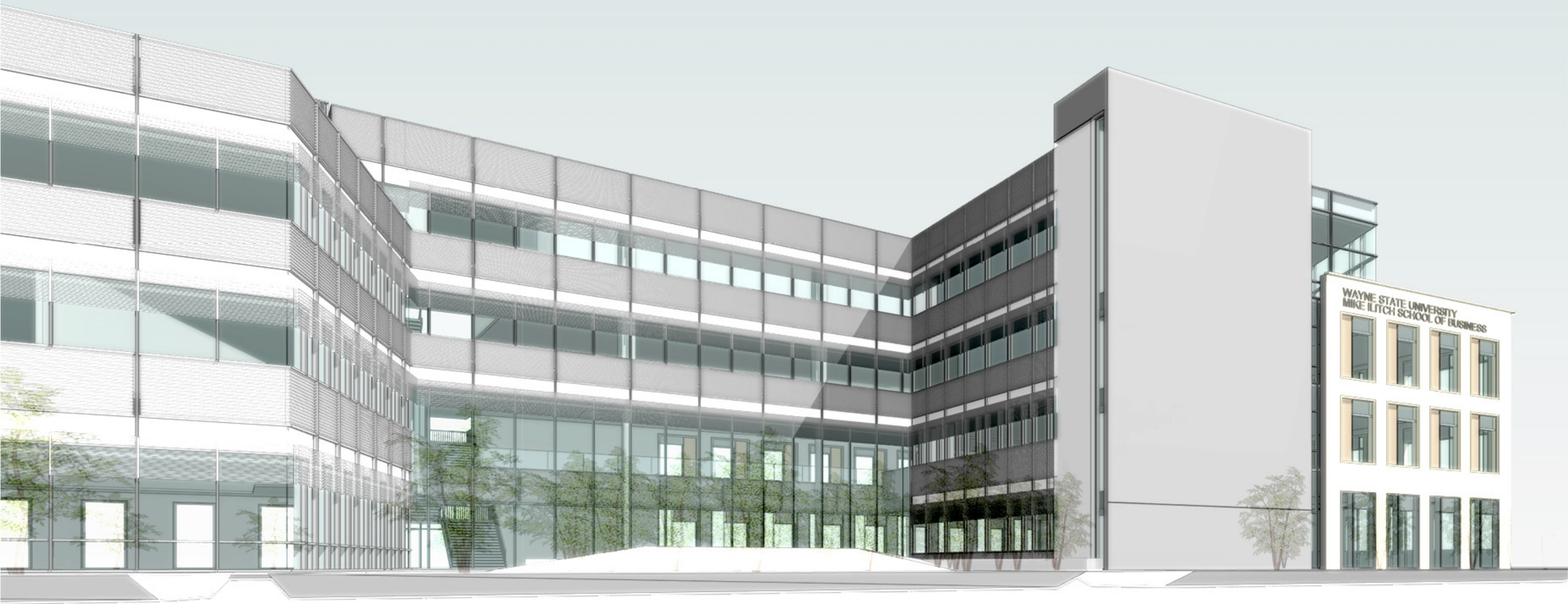

Ribbon | Detail

Ribbon| Alley View of Courtyard

Ribbon| Alley View of Courtyard

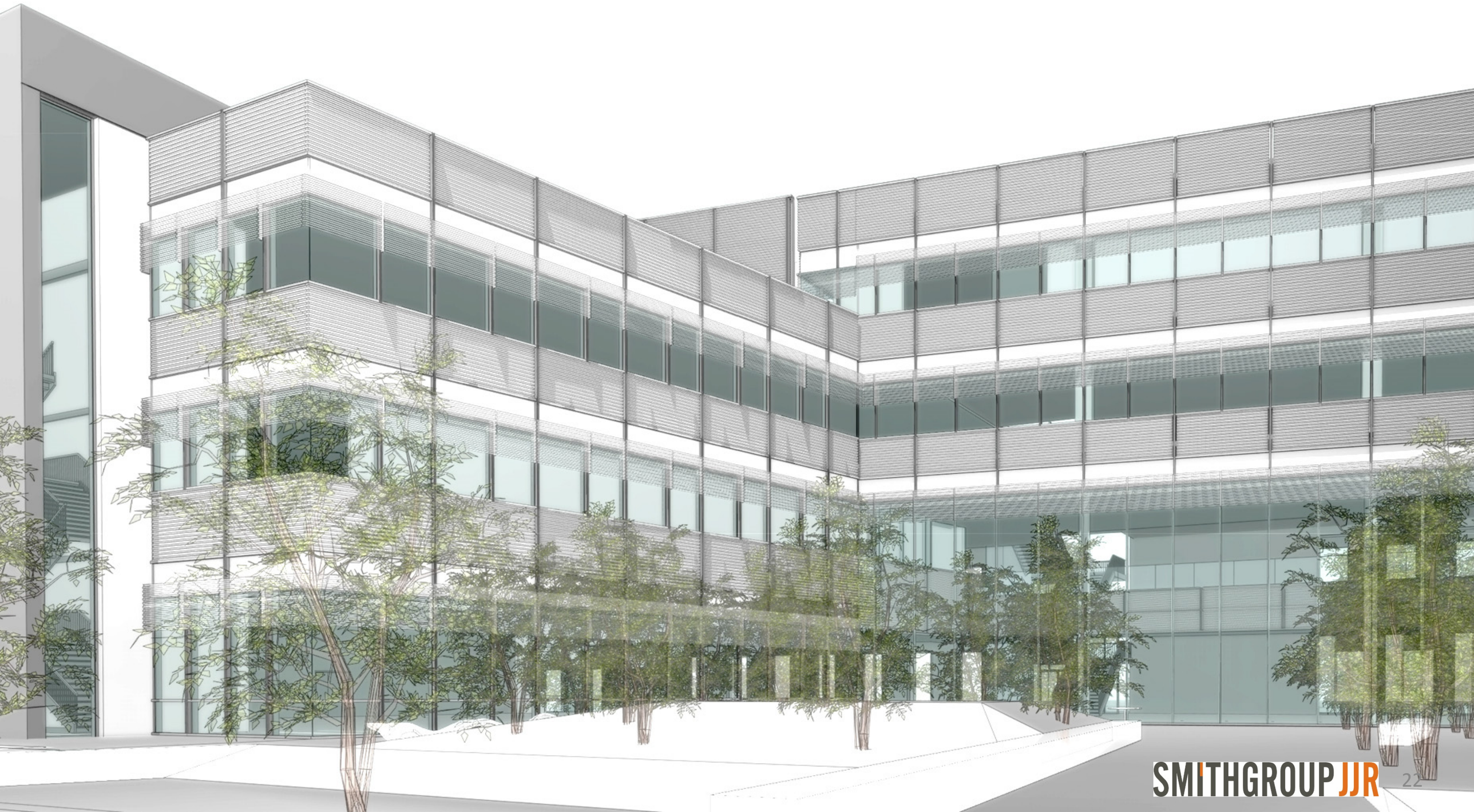

Ribbon| Alley View of Courtyard

Ribbon| Section and Typical Elevation

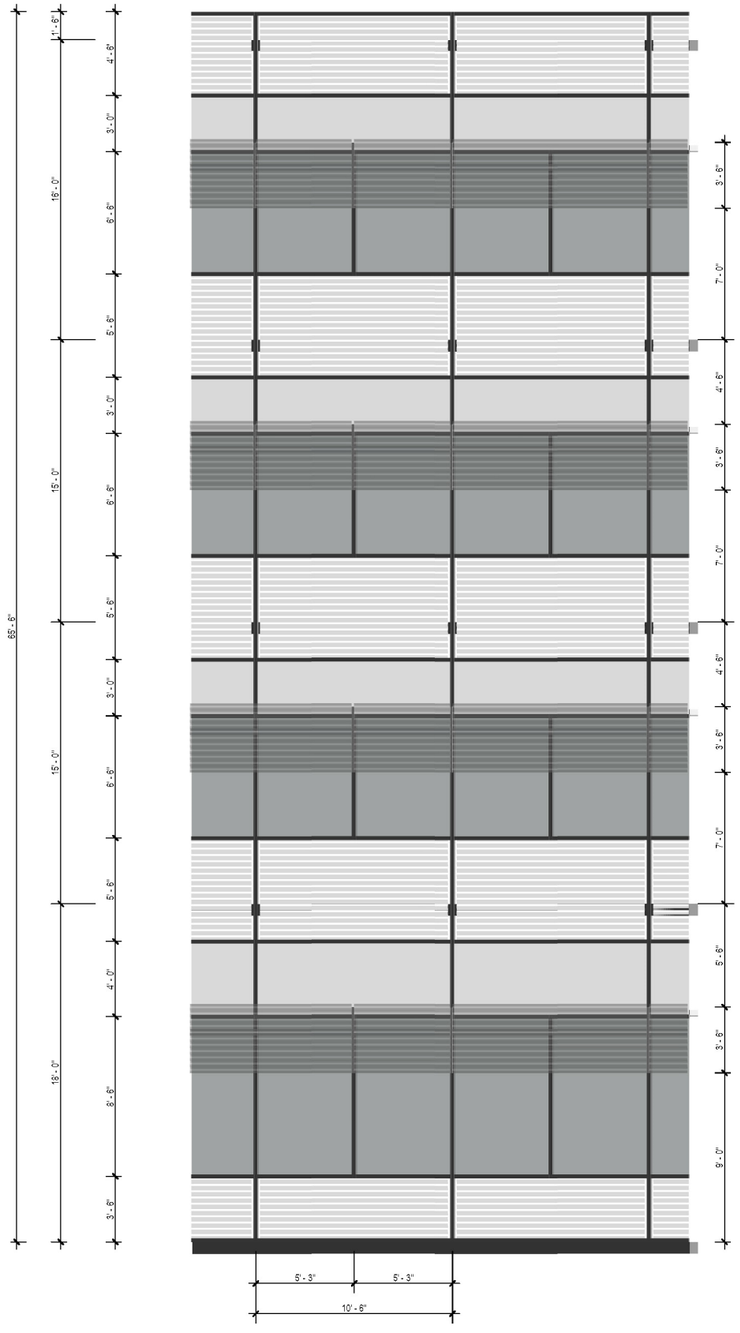

3 OPTION RIBBON - WALL SECTION ISOMETRIC
SCALE:

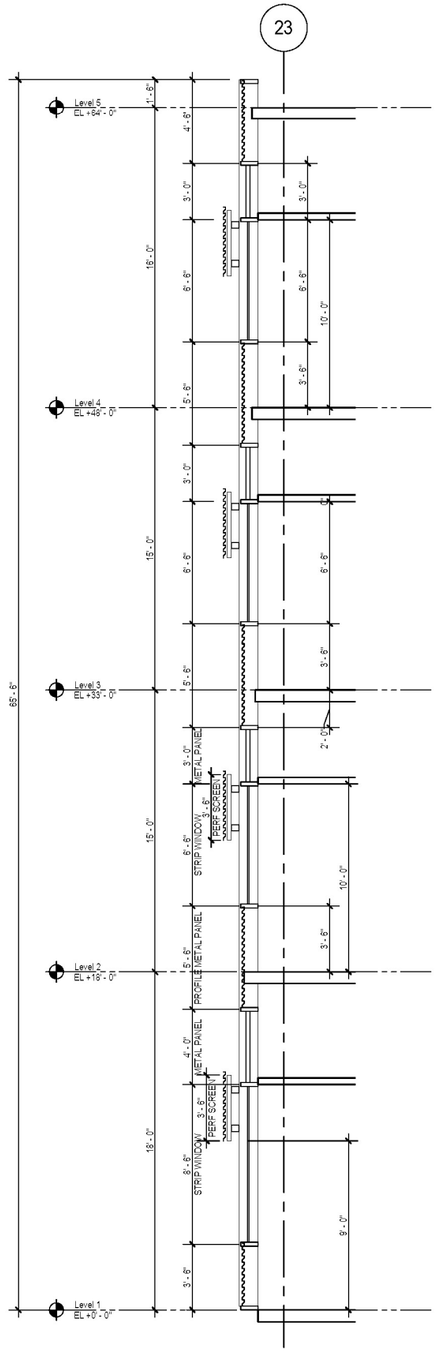

1 OPTION RIBBON - WALL SECTION
SCALE: 1/4" = 1'-0"

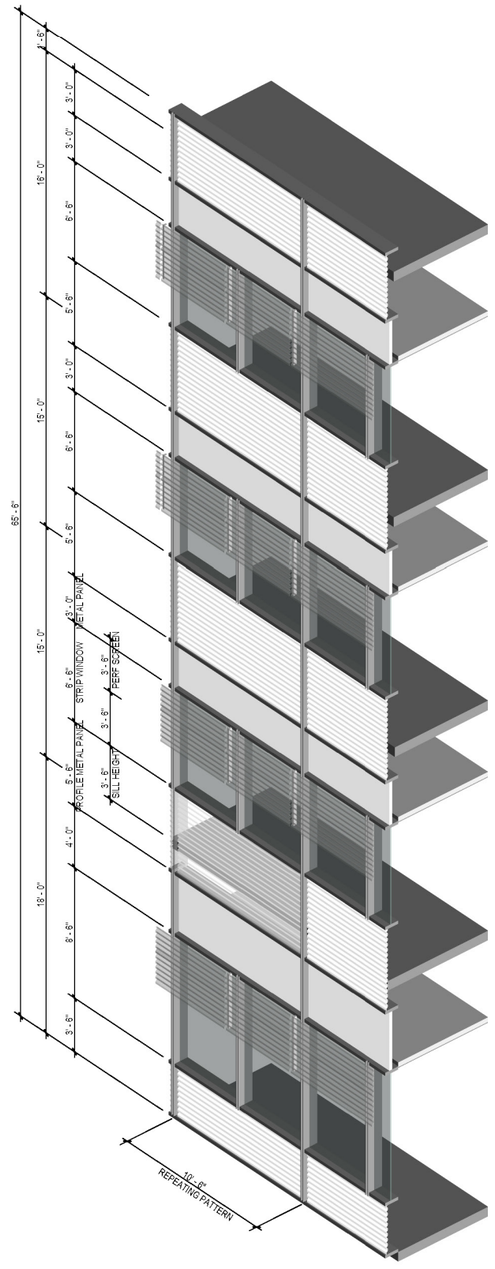

2 OPTION RIBBON - WALL SECTION ISOMETRIC
SCALE:

Ribbon |Interior Office View

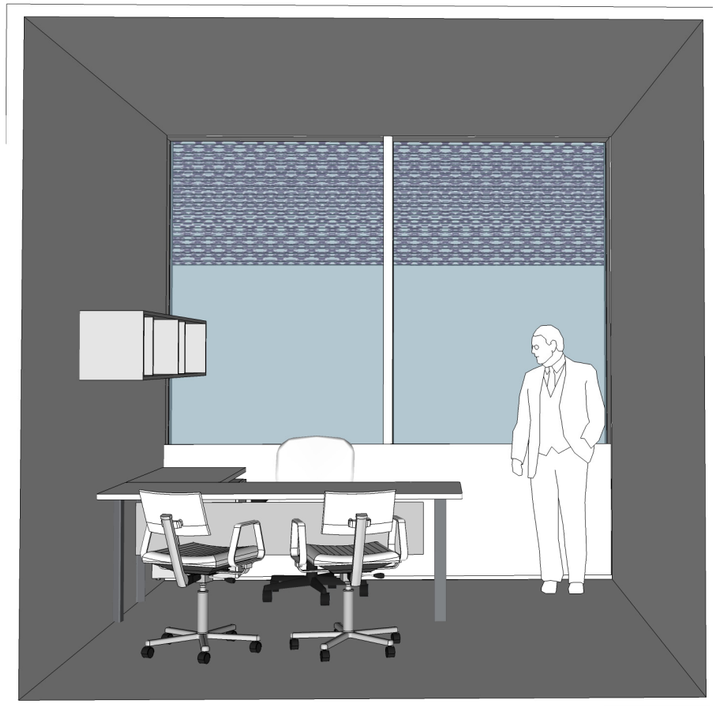

Frame| Detroit District Precedent

Frame| South View of Courtyard

Frame| Courtyard View from SE

Frame| Courtyard View

Frame| Alley View of Courtyard

Terrace | Fourth Floor

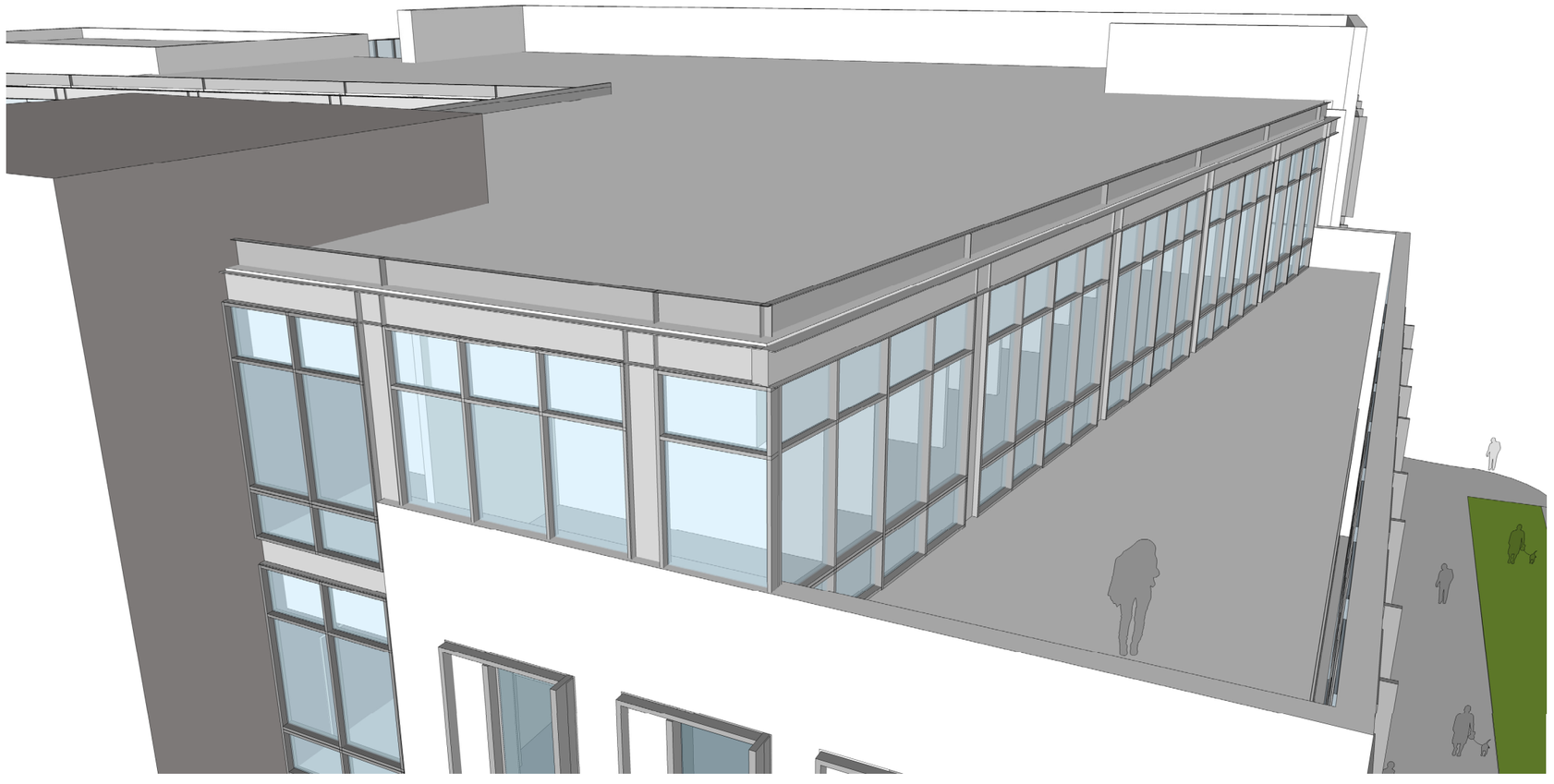

Frame | Interior Office View

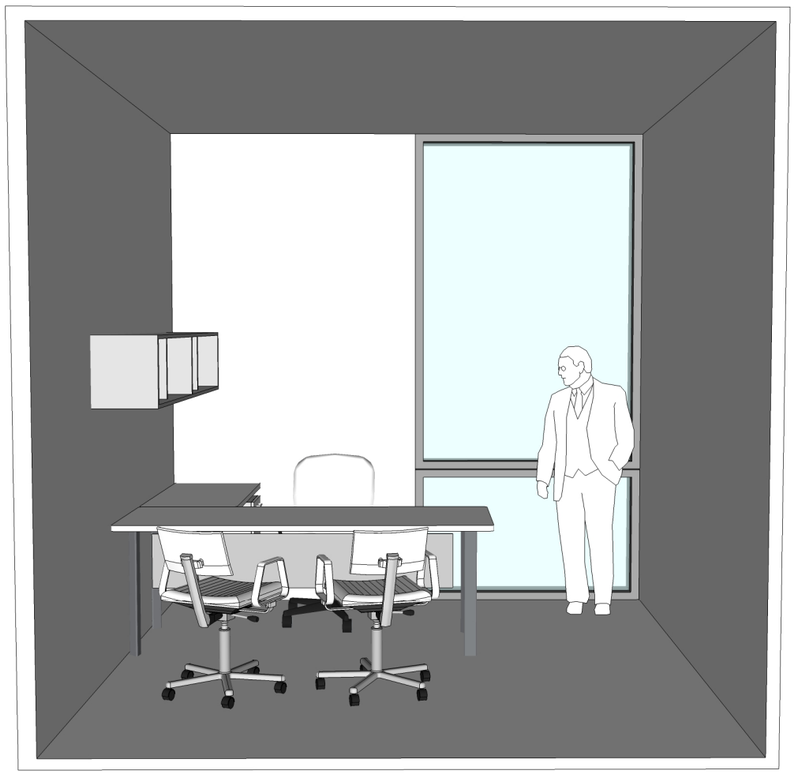

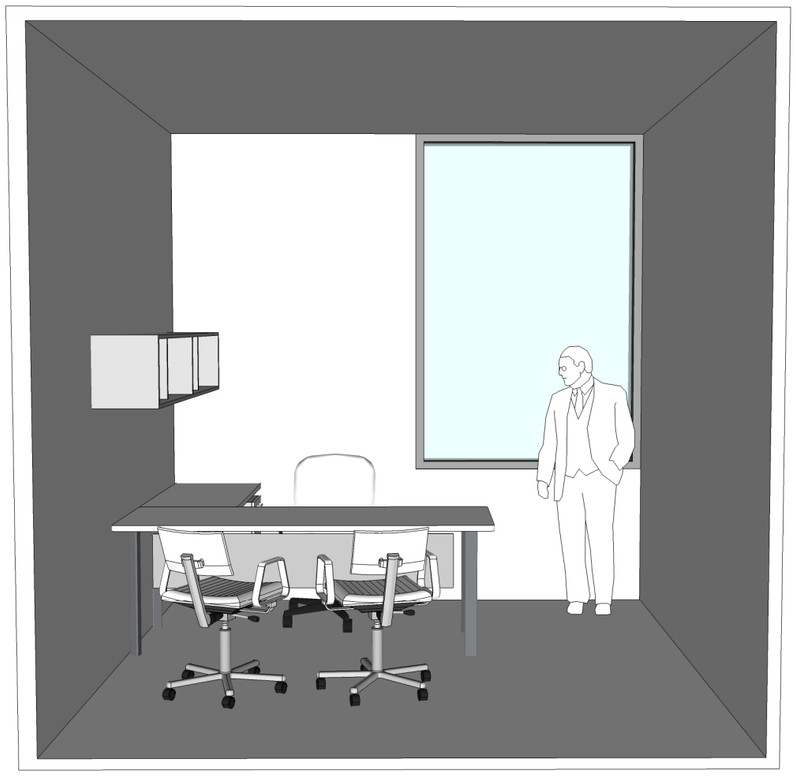

Temple | Temple View

Temple | Temple View

Elevation | North

Elevation | West

Elevation | South

Elevation | East

Building Interior

Floor Plan | Basement

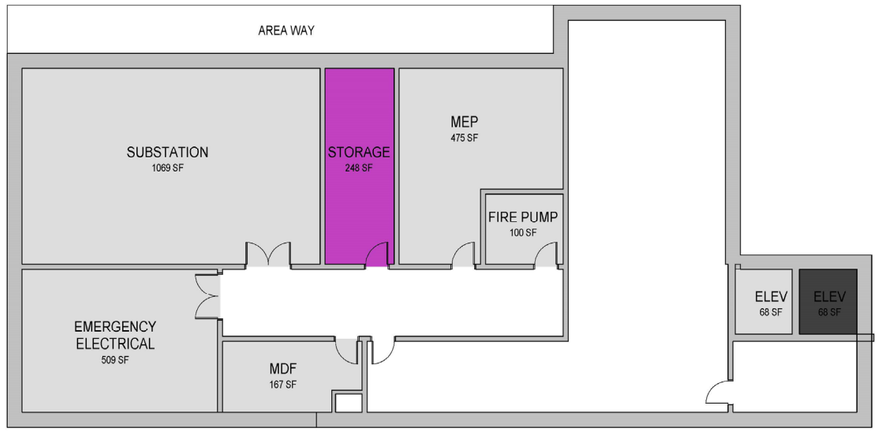

Department Legend

- Building
- CIRCULATION
- Circulation - Office
- Classroom
- Collaboration
- EMBA
- LOBBY/ATRIUM
- Office Support
- Offices
- stair
- Support
- TERRACE

Floor Plan | 1st Floor

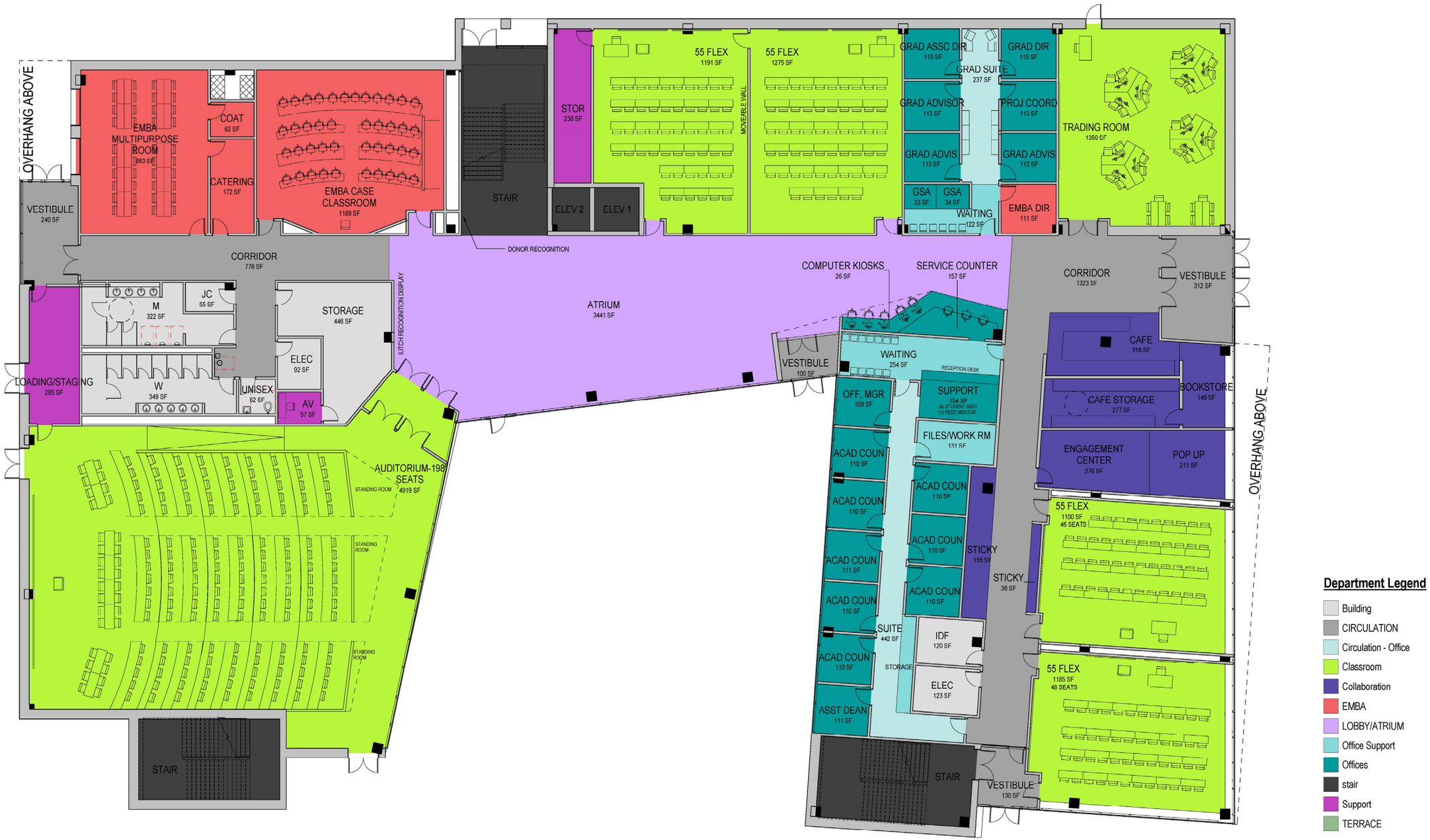

Floor Plan | 2nd Floor

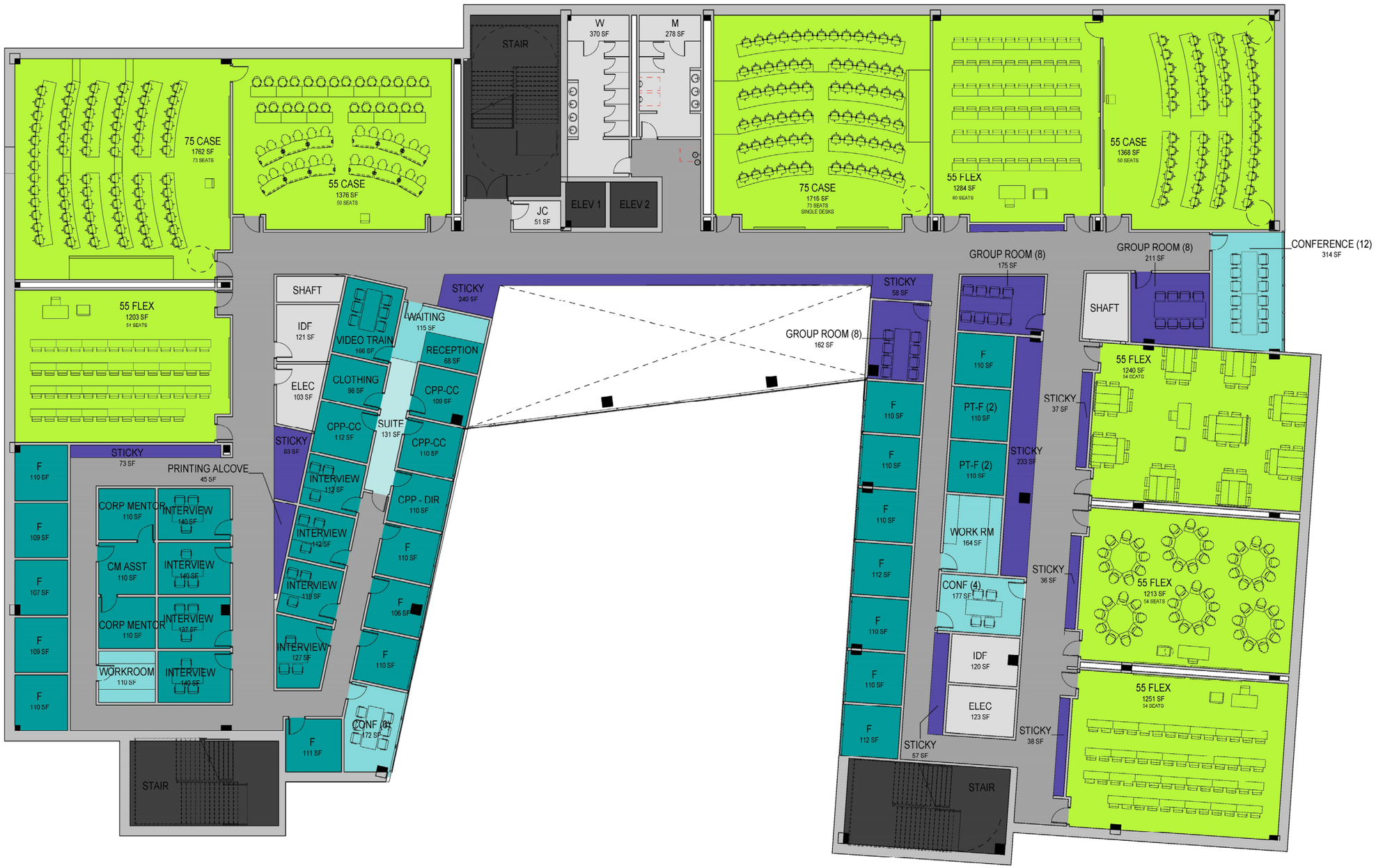

Department Legend

- Building
- CIRCULATION
- Circulation - Office
- Classroom
- Collaboration
- EMBA
- LOBBY/ATRIUM
- Office Support
- Offices
- stair
- Support
- TERRACE

Floor Plan | 3rd Floor

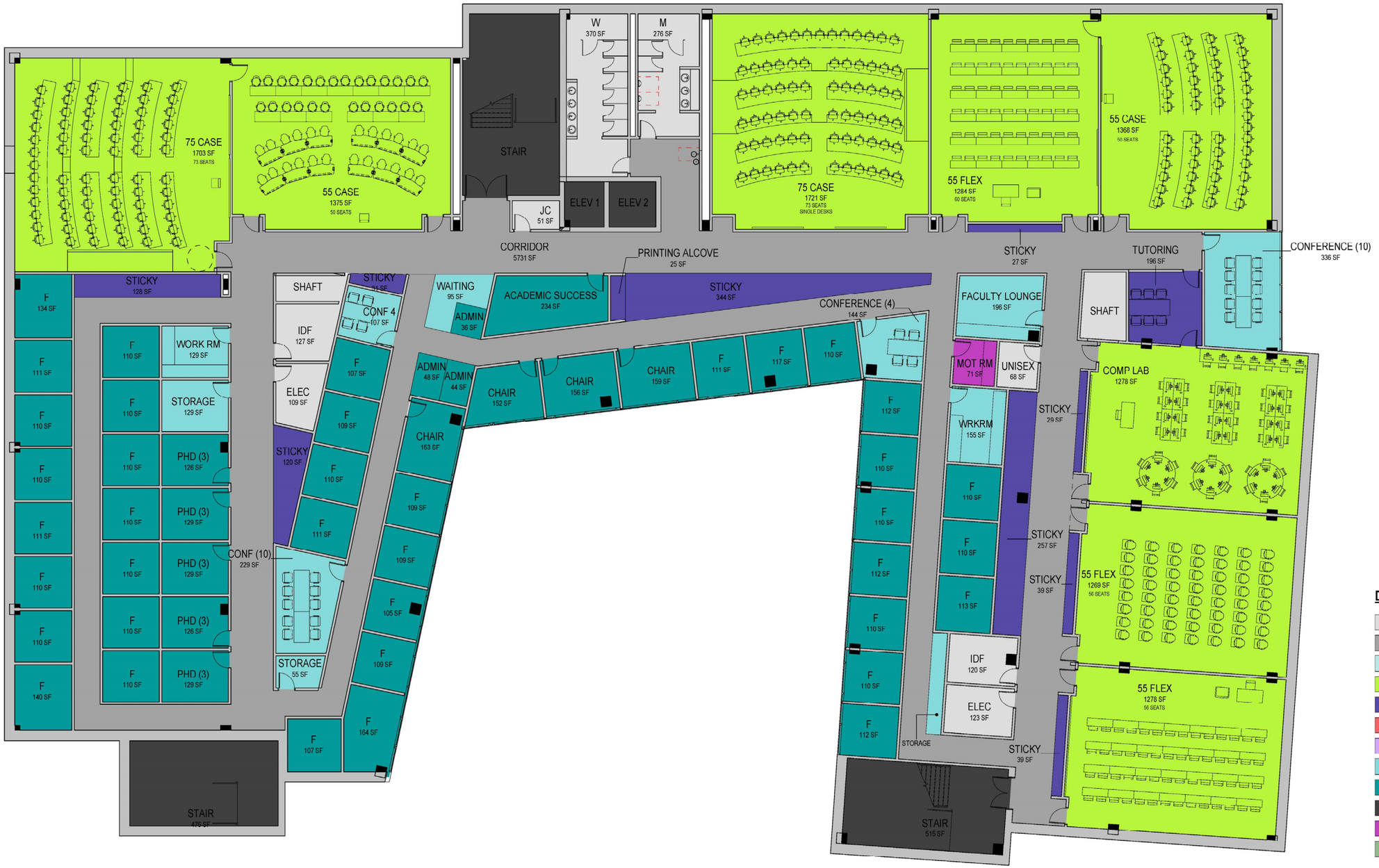

Floor Plan | Fourth Floor Option C

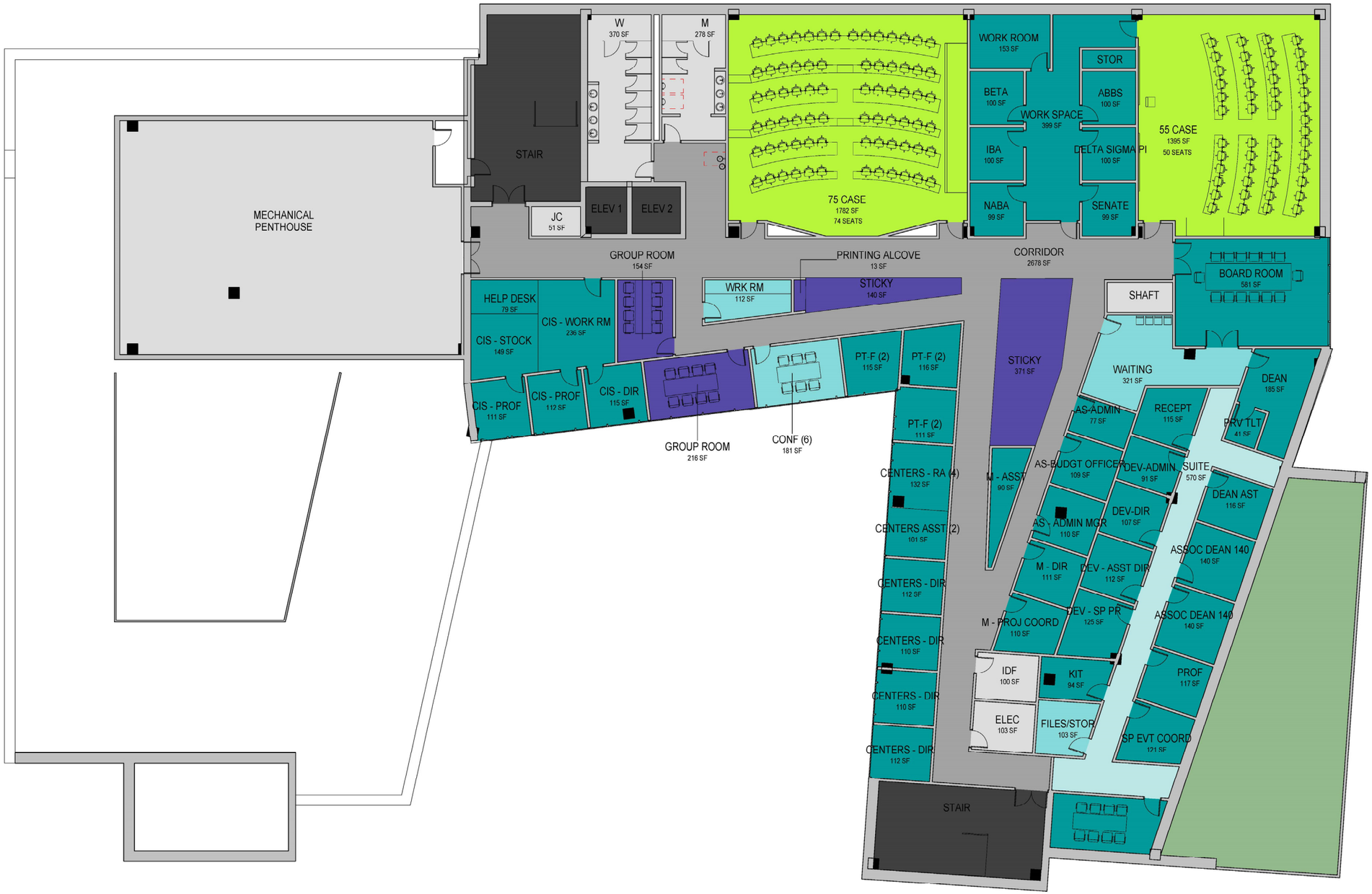

Department Legend

- Building
- CIRCULATION
- Circulation - Office
- Classroom
- Collaboration
- EMBA
- LOBBY/ATRIUM
- Office Support
- Offices
- stair
- Support
- TERRACE

Floor Plan | 4th Previous Options

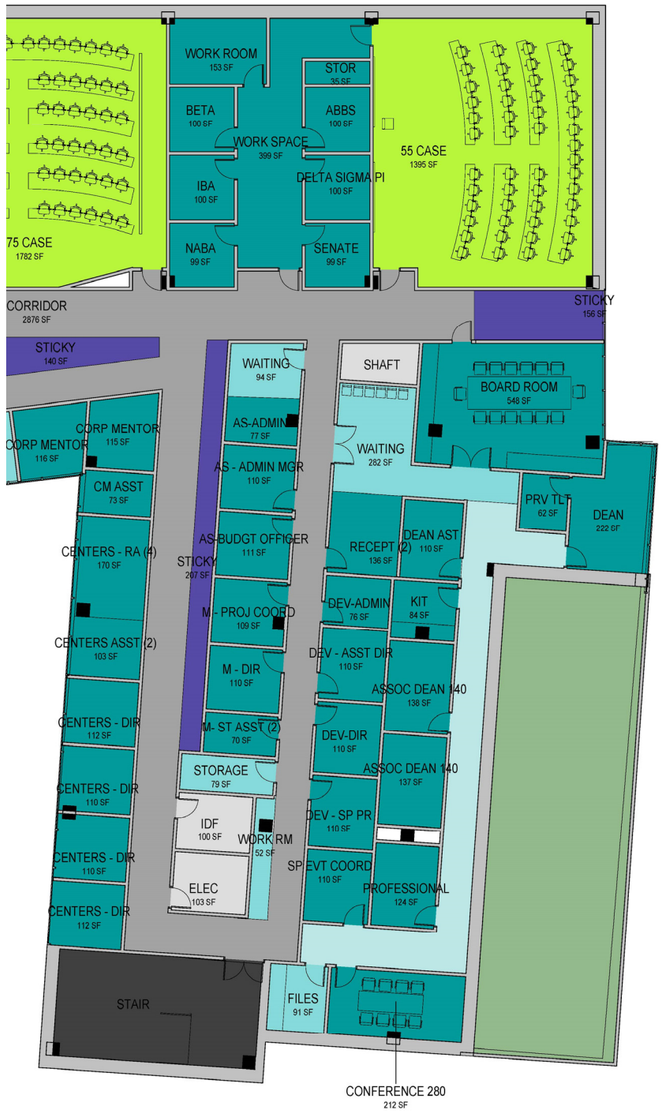

Option A: Dean's Suite
Corridor along exterior wall to Terrace

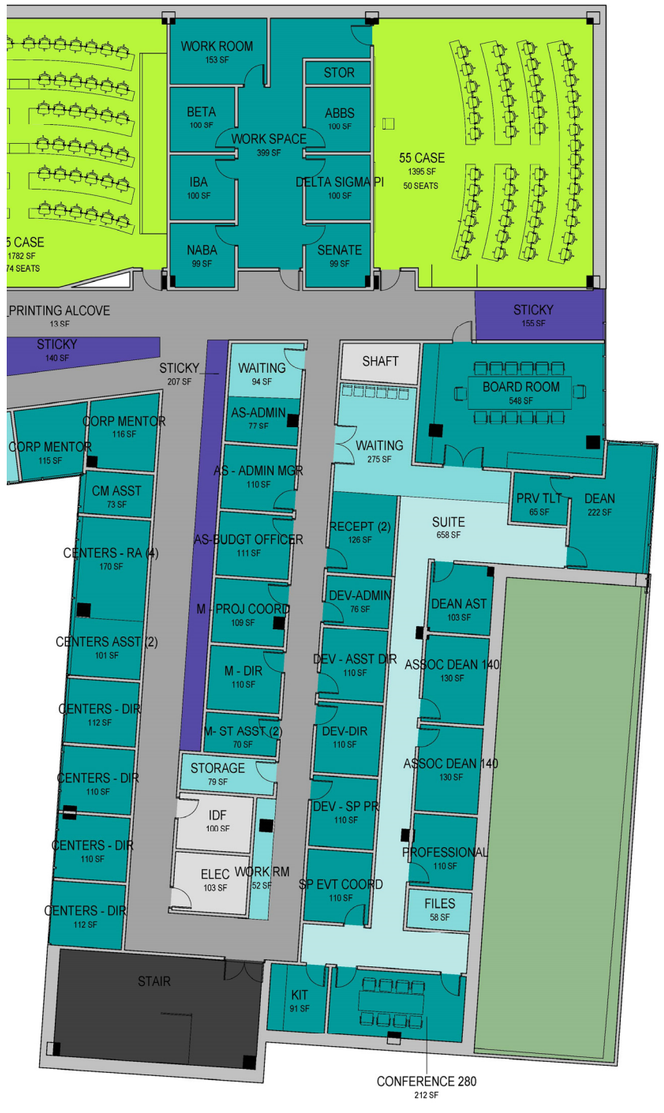

Option B: Dean's Suite
Offices along exterior wall to Terrace

Floor Plan | Auditorium Options

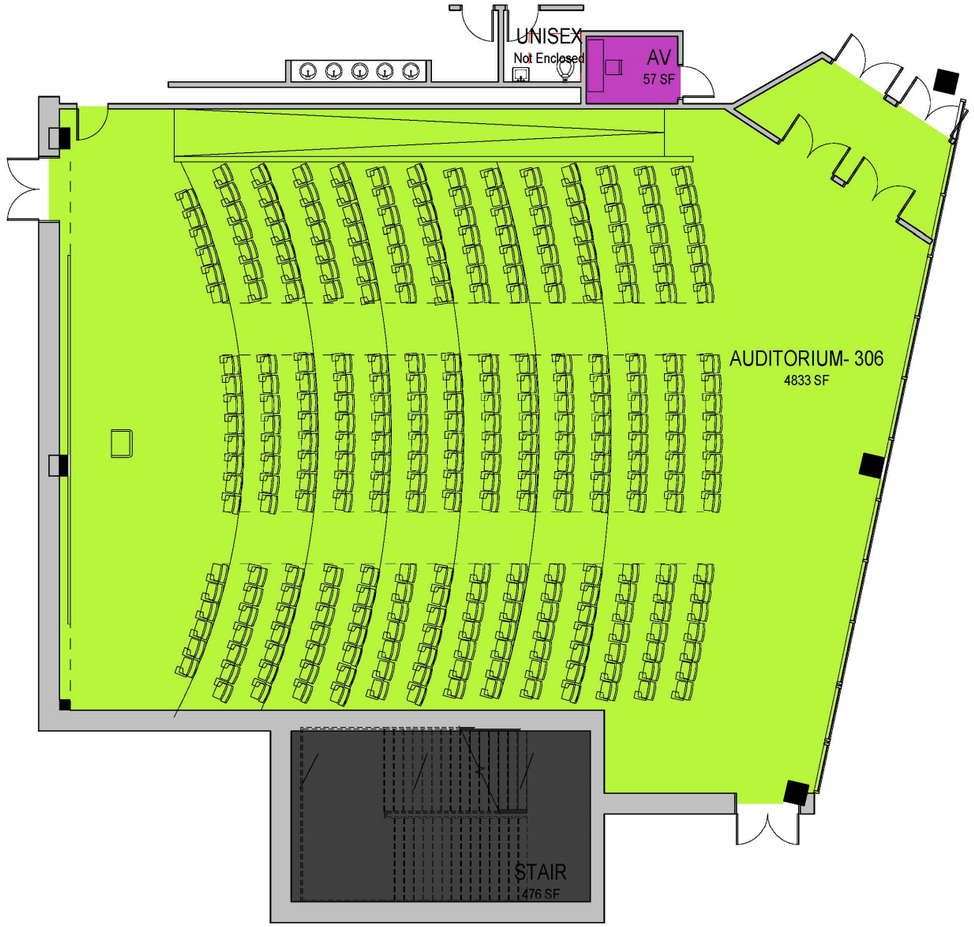

Option A:
306 Individual Seats with Tablet Arm

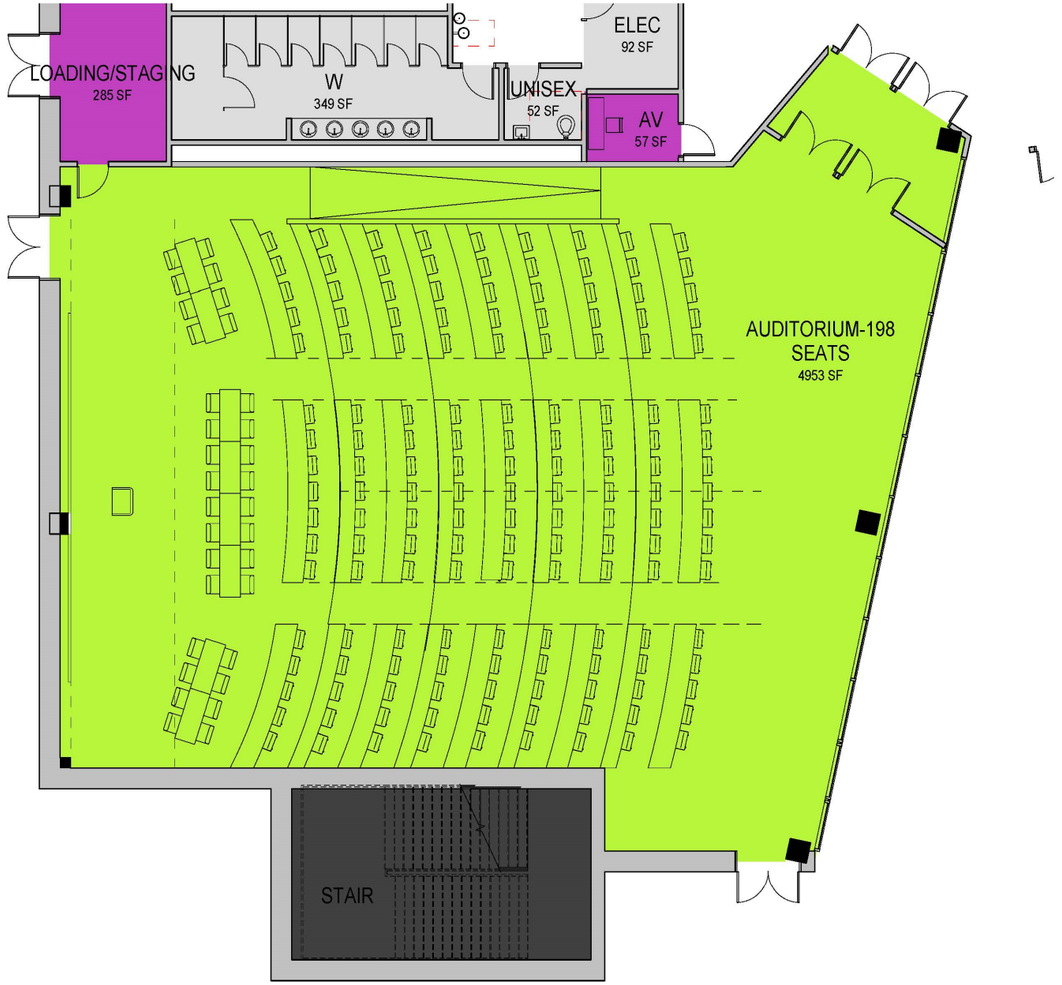

Option B:
198 Individual Seats with Tables

Floor Plan| 55 Case Seating

Tiered Seating Options

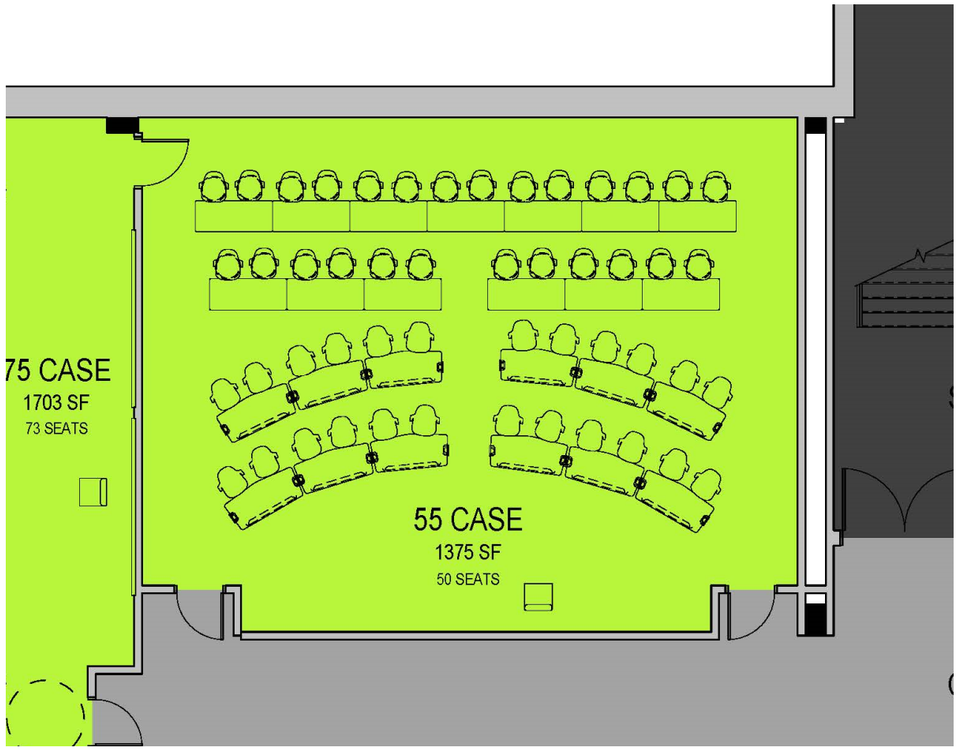

55 Case
Flat Floor with Tiered Seating,

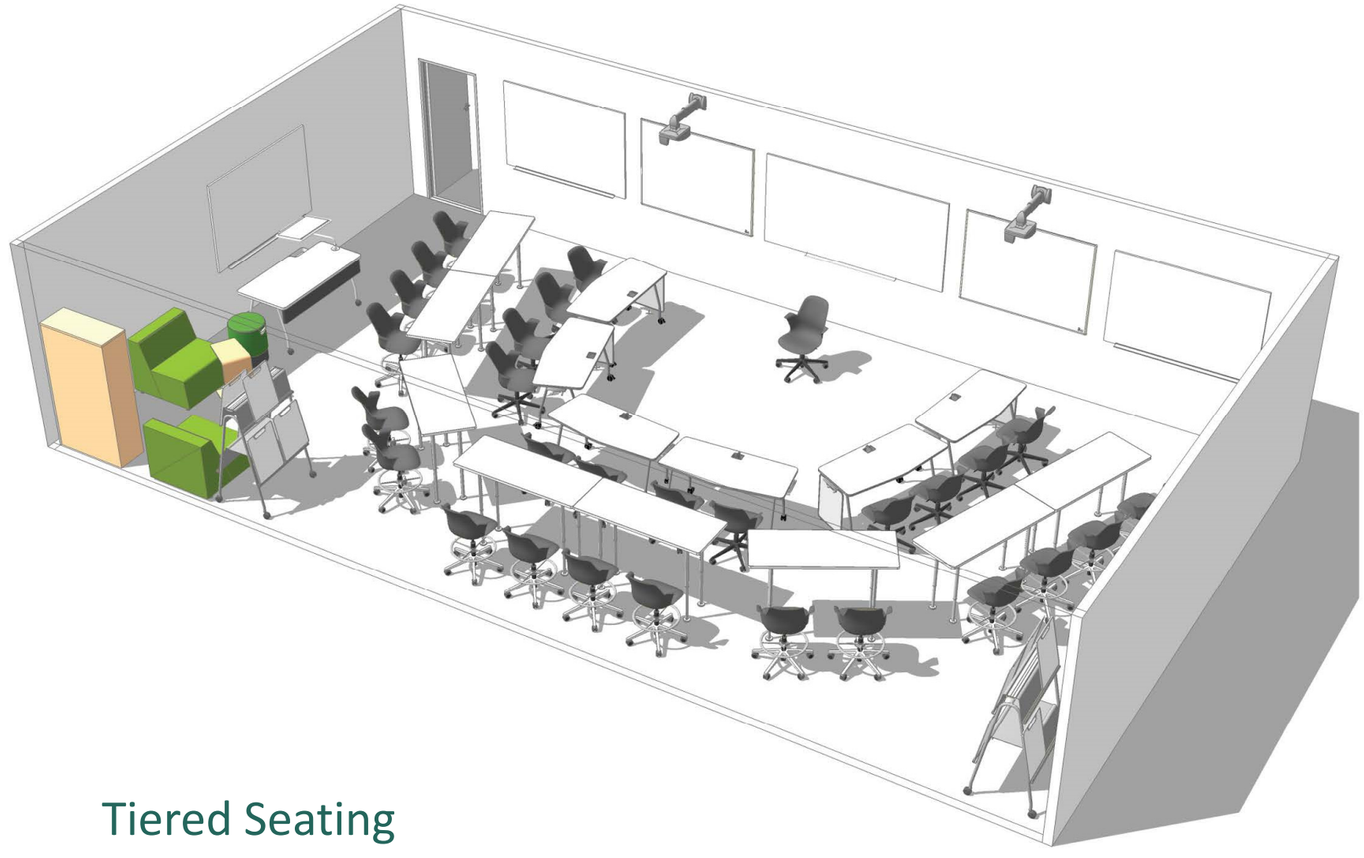

Tiered Seating
Two Levels (Table Seating, Stool Seating)

Floor Plan| 55 Case Seating

Tiered Seating Options

Tiered Seating – Three Levels

Desk Seating, Low Stool Seating, High Stool Seating

Tiered Seating – Three Levels

Seat w/ Tablet Arm, Desk Seating, High Stool Seating

Flex Classroom|Interior View

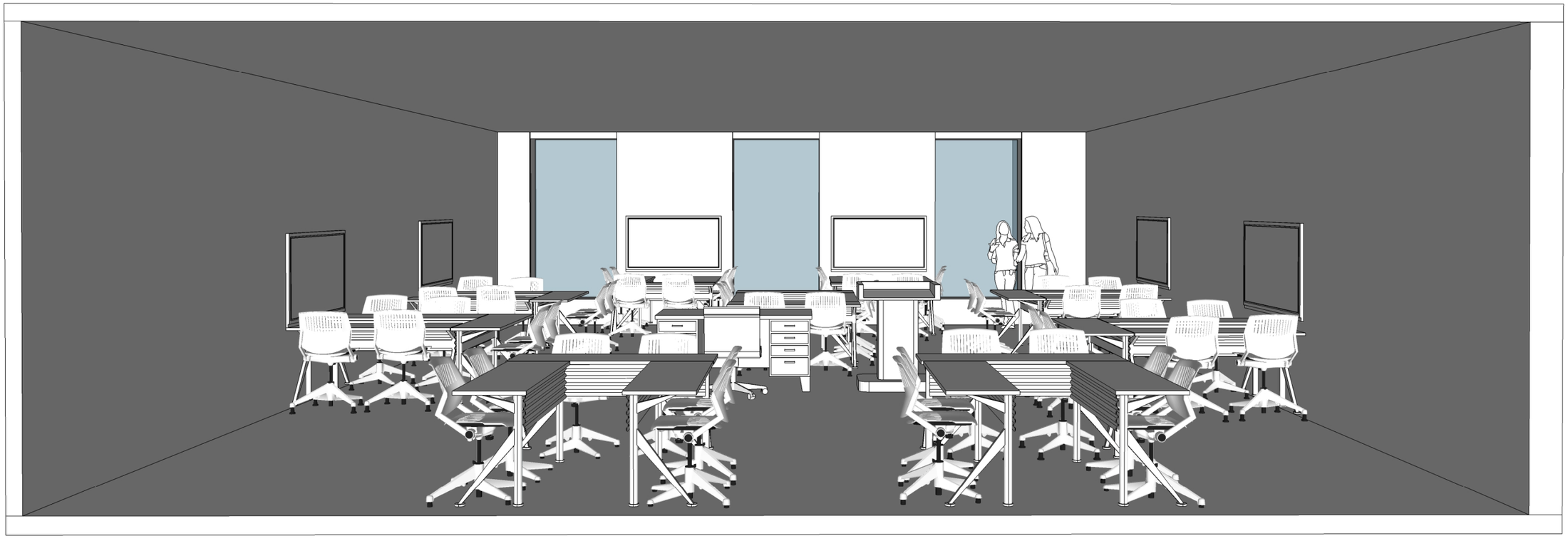

Interior Design| Entrance Desk

Interior Design| Atrium

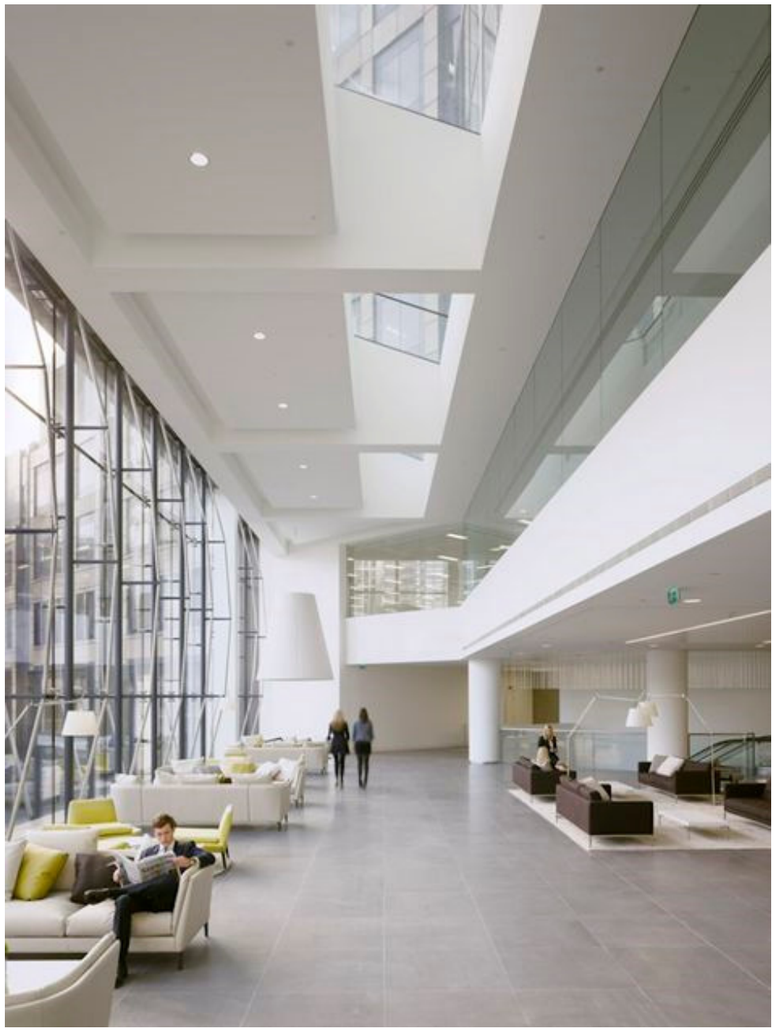

Interior Design| Atrium

Interior Design| Donor Wall & Stair

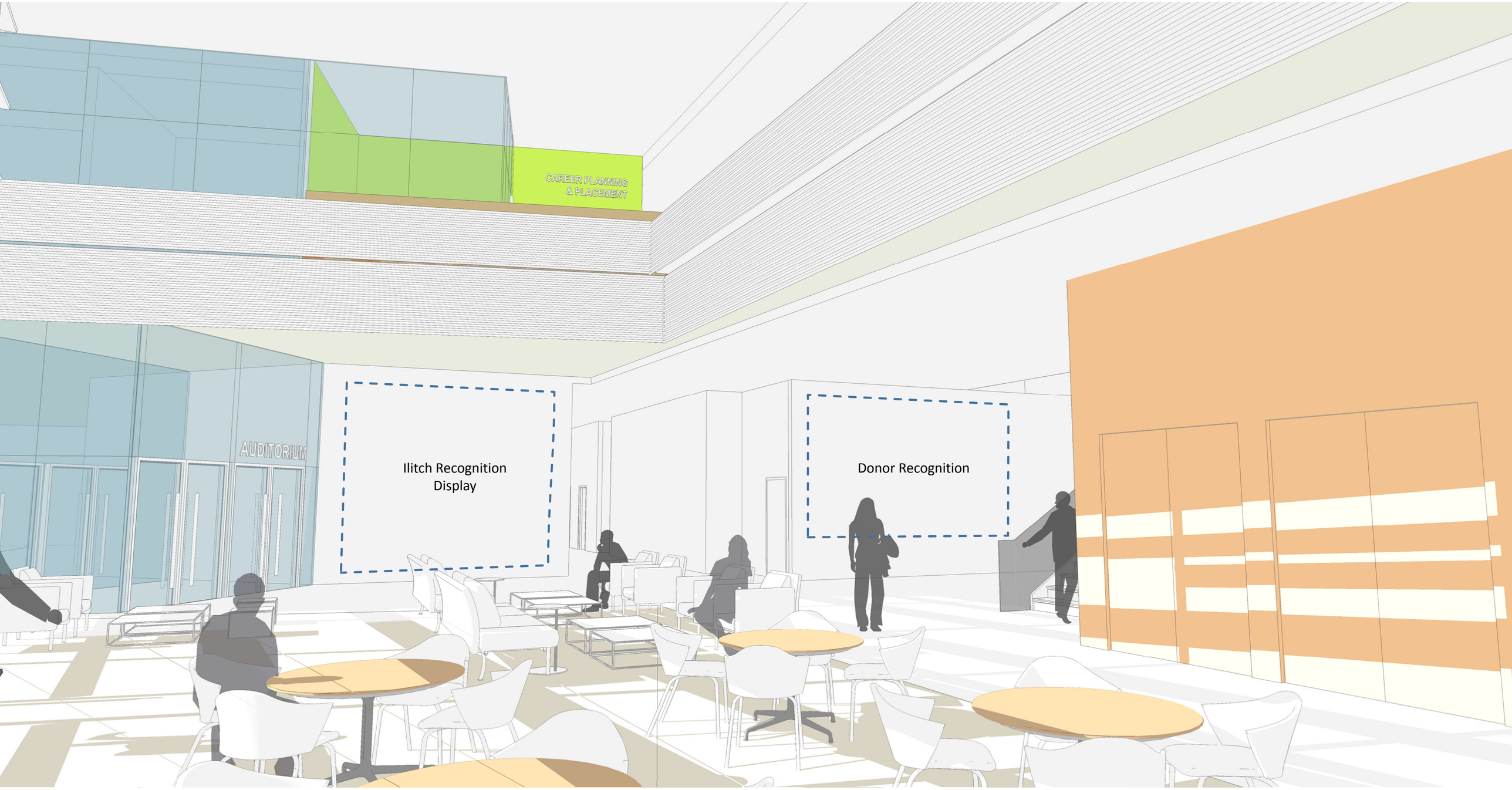

Interior Design| Ilitch Recognition Display

Super Graphic

Typography

Interior Design| Donor Recognition

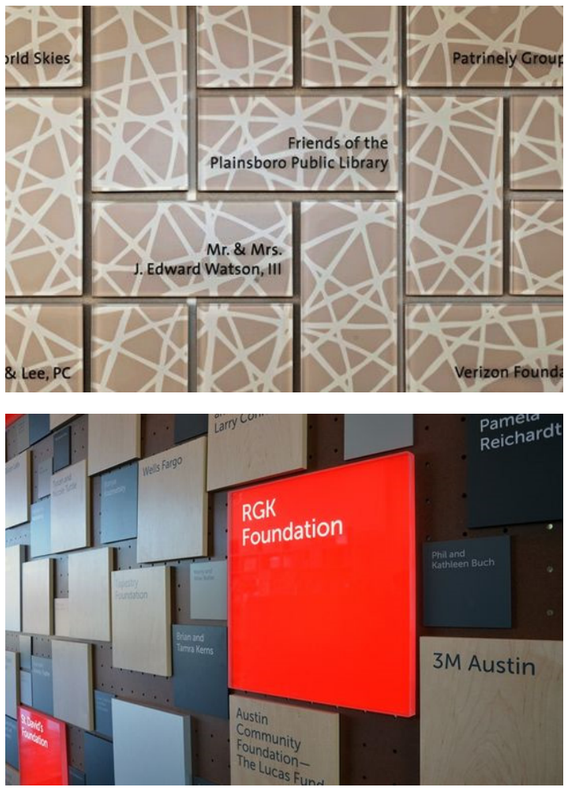

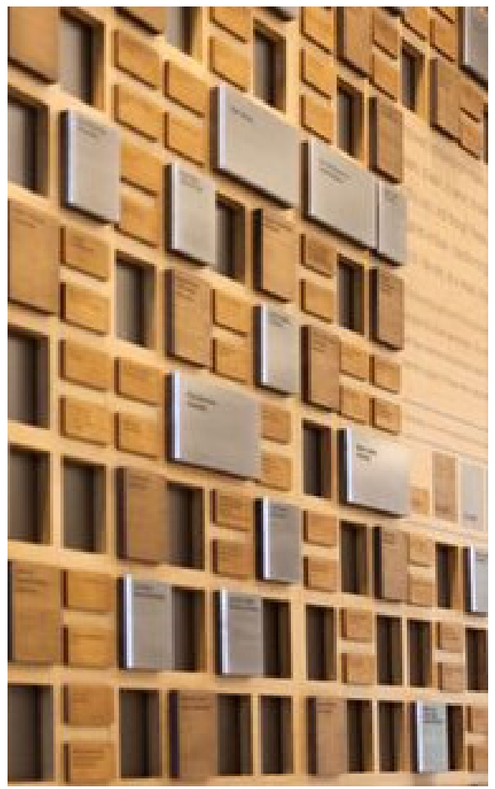

Interior Design| Sticky Spaces

Interior Design| Sticky Spaces

Interior Design| Sticky Spaces

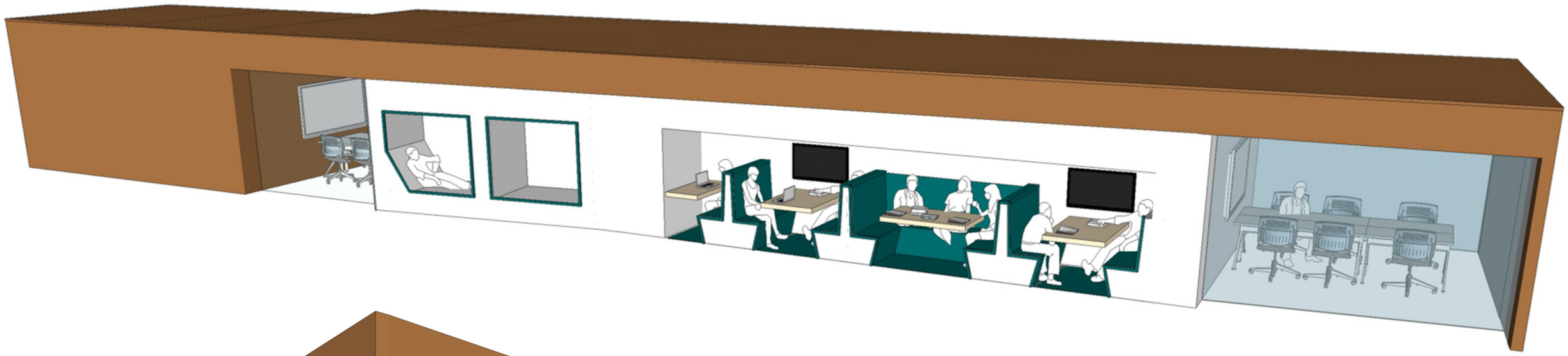

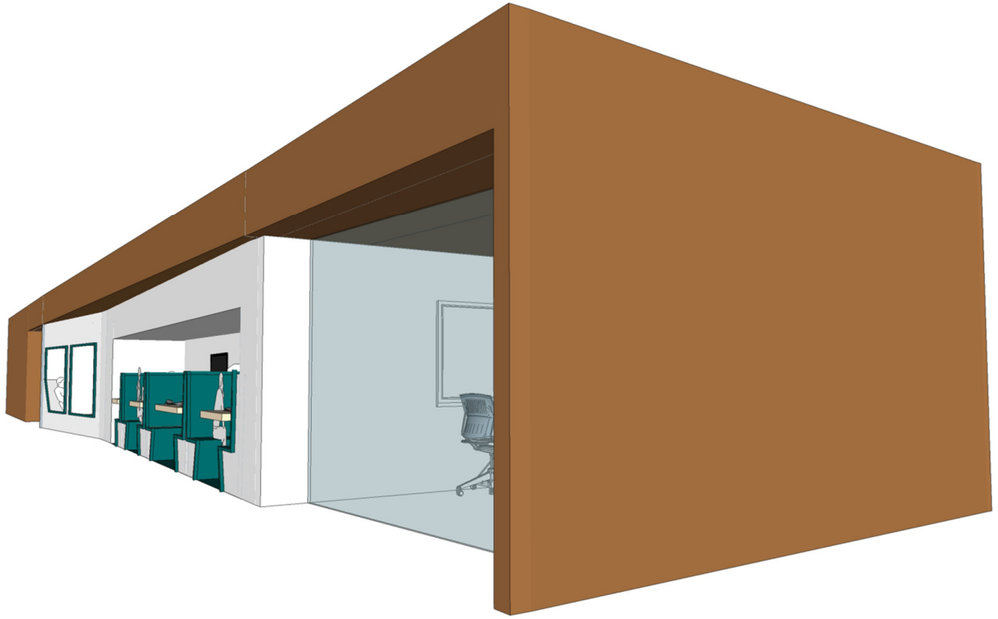

AV

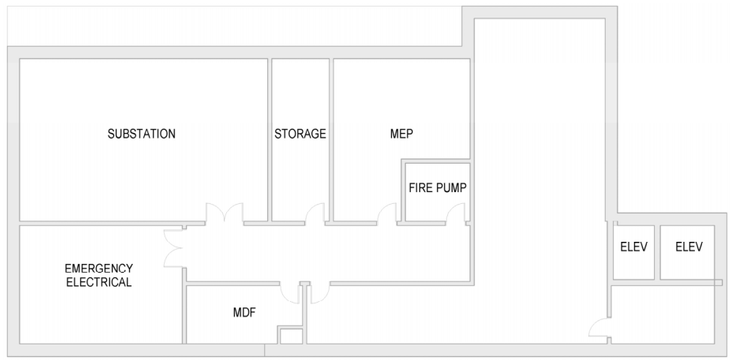
SUBSTATION
STORAGE
MEP
FIRE PUMP
ELEV
ELEV
EMERGENCY ELECTRICAL
MDF

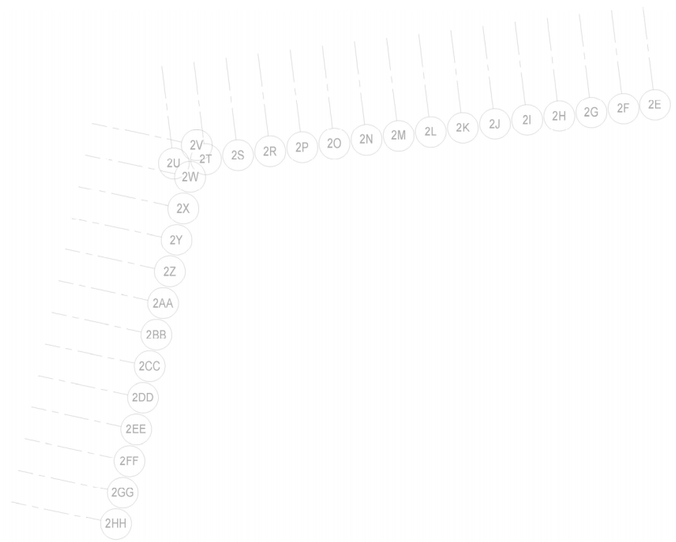
2E
2F
2G
2H
2I
2J
2K
2L
2M
2N
2O
2P
2R
2S
2T
2U
2V
2W
2X
2Y
2Z
2AA
2BB
2CC
2DD
2EE
2FF
2GG
2HH

AV

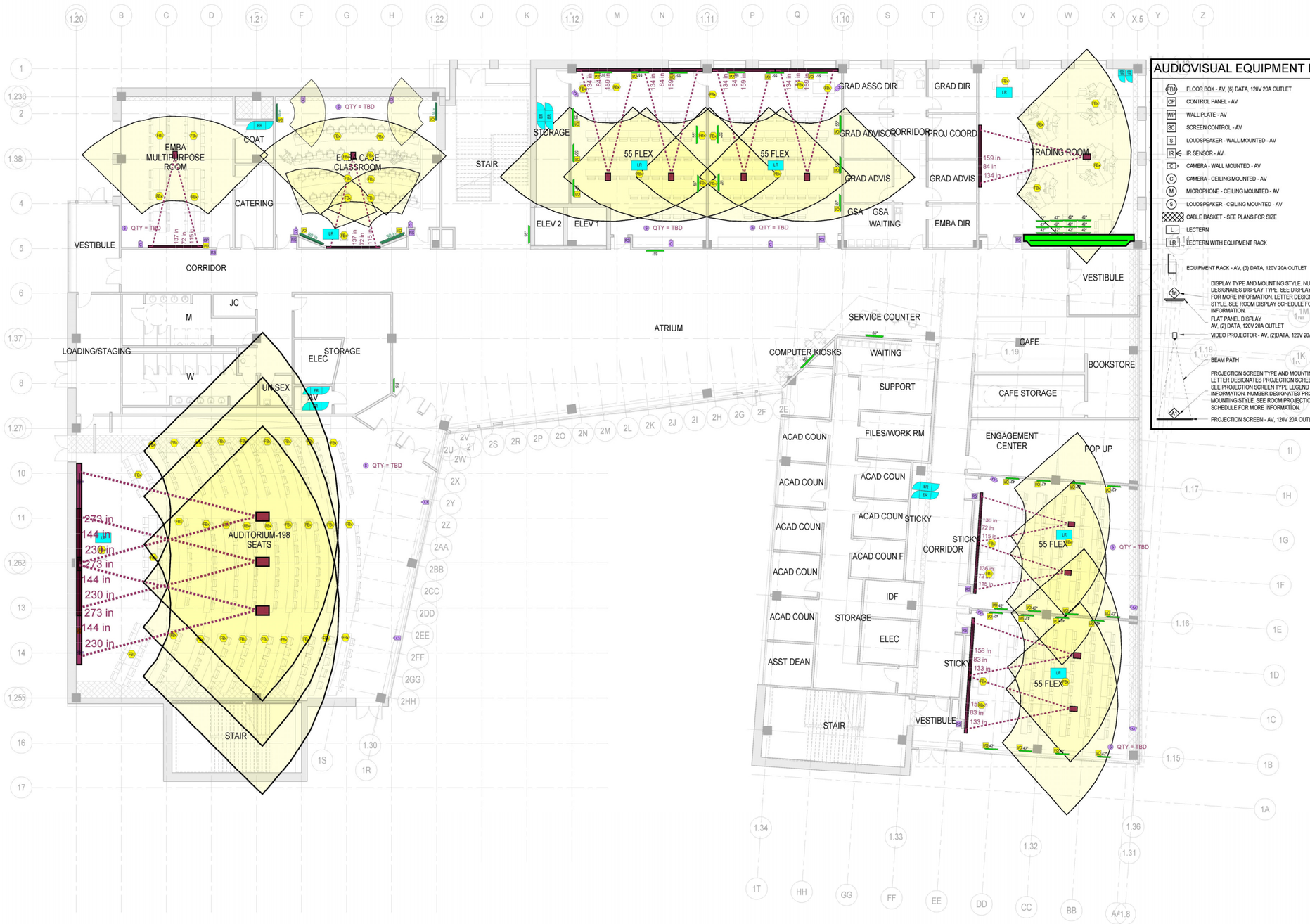
AUDIOVISUAL EQUIPMENT LEGEND
FLOOR BOX - AV, (6) DATA, 120V 20A OUTLET
CONTROL PANEL - AV
WALL PLATE - AV
SCREEN CONTROL - AV
LOUDSPEAKER - WALL MOUNTED - AV
IR SENSOR - AV
CAMERA - WALL MOUNTED - AV
CAMERA - CEILING MOUNTED - AV
MICROPHONE - CEILING MOUNTED - AV
LOUDSPEAKER CEILING MOUNTED AV
CABLE BASKET - SEE PLANS FOR SIZE
LECTERN
LECTERN WITH EQUIPMENT RACK
EQUIPMENT RACK - AV, (0) DATA, 120V 20A OUTLET
DISPLAY TYPE AND MOUNTING STYLE. NUMBER DESIGNATES DISPLAY TYPE. SEE DISPLAY TYPE LEGEND FOR MORE INFORMATION. LETTER DESIGNATES MOUNTING STYLE. SEE ROOM DISPLAY SCHEDULE FOR MORE INFORMATION.
FLAT PANEL DISPLAY
AV, (2) DATA, 120V 20A OUTLET
VIDEO PROJECTOR - AV, (2)DATA, 120V 20A OUTLET
BEAM PATH
PROJECTION SCREEN TYPE AND MOUNTING STYLE. LETTER DESIGNATES PROJECTION SCREEN TYPE. SEE PROJECTION SCREEN TYPE LEGEND FOR MORE INFORMATION. NUMBER DESIGNATES PROJECTOR MOUNTING STYLE. SEE ROOM PROJECTION SCREEN SCHEDULE FOR MORE INFORMATION.
PROJECTION SCREEN - AV, 120V 20A OUTLET
EMBA MULTIPURPOSE ROOM
COAT
EMBA CASE CLASSROOM
CATERING
VESTIBULE
CORRIDOR
STAIR
STORAGE
55 FLEX
GRAD ASSC DIR
GRAD DIR
GRAD ADVISOR
CORRIDOR
PROJ COORD
GRAD ADVIS
TRADING ROOM
ELEV 2
ELEV 1
GSA
GSA WAITING
EMBA DIR
VESTIBULE
JC
M
LOADING/STAGING
ELEC
STORAGE
W
UNISEX
AV
AUDITORIUM-198 SEATS
ATRIUM
SERVICE COUNTER
COMPUTER KIOSKS
WAITING
SUPPORT
CAFE
BOOKSTORE
CAFE STORAGE
ENGAGEMENT CENTER
POP UP
ACAD COUN
FILES/WORK RM
ACAD COUN F
IDF
STICKY
ASST DEAN
VESTIBULE
QTY = TBD

AV

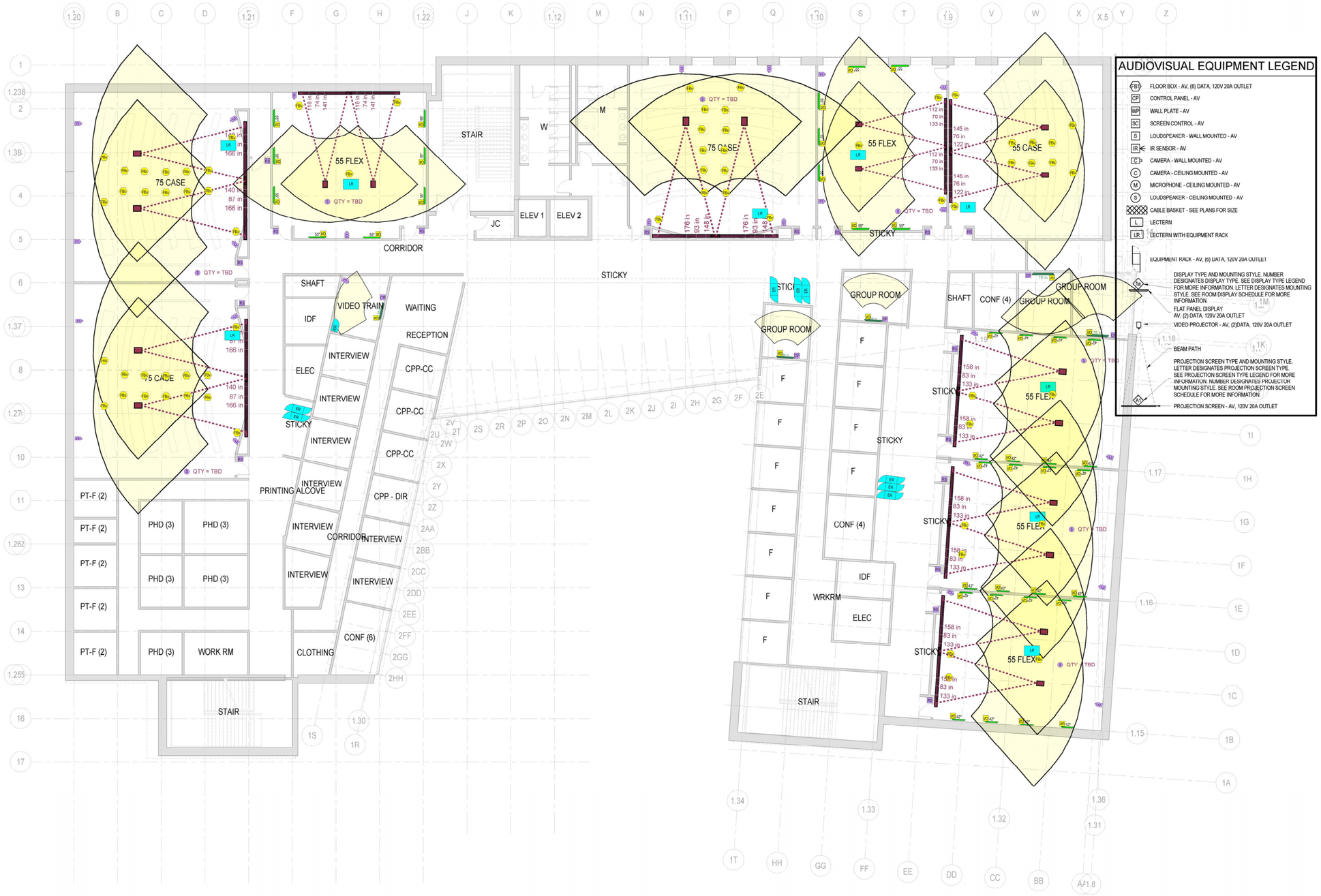
AUDIOVISUAL EQUIPMENT LEGEND
FB FLOOR BOX - AV, (6) DATA, 120V 20A OUTLET
CP CONTROL PANEL - AV
WP WALL PLATE - AV
SC SCREEN CONTROL - AV
S LOUDSPEAKER - WALL MOUNTED - AV
IR IR SENSOR - AV
C CAMERA - WALL MOUNTED - AV
C CAMERA - CEILING MOUNTED - AV
M MICROPHONE - CEILING MOUNTED - AV
S LOUDSPEAKER - CEILING MOUNTED - AV
CABLE BASKET - SEE PLANS FOR SIZE
L LECTERN
LR LECTERN WITH EQUIPMENT RACK
EQUIPMENT RACK - AV, (6) DATA, 120V 20A OUTLET
DISPLAY TYPE AND MOUNTING STYLE. NUMBER DESIGNATES DISPLAY TYPE. SEE DISPLAY TYPE LEGEND FOR MORE INFORMATION. LETTER DESIGNATES MOUNTING STYLE. SEE ROOM DISPLAY SCHEDULE FOR MORE INFORMATION.
FLAT PANEL DISPLAY
AV, (2) DATA, 120V 20A OUTLET
VIDEO PROJECTOR - AV, (2)DATA, 120V 20A OUTLET
BEAM PATH
PROJECTION SCREEN TYPE AND MOUNTING STYLE. LETTER DESIGNATES PROJECTION SCREEN TYPE. SEE PROJECTION SCREEN TYPE LEGEND FOR MORE INFORMATION. NUMBER DESIGNATES PROJECTOR MOUNTING STYLE. SEE ROOM PROJECTION SCREEN SCHEDULE FOR MORE INFORMATION.
A1 PROJECTION SCREEN - AV, 120V 20A OUTLET
75 CASE
55 FLEX
QTY = TBD
STAIR
JC
ELEV 1
ELEV 2
CORRIDOR
STICKY
SHAFT
IDF
ELEC
VIDEO TRAIN
WAITING
RECEPTION
INTERVIEW
CPP-CC
CPP - DIR
PRINTING ALCOVE
PT-F (2)
PHD (3)
WORK RM
CLOTHING
CONF (6)
GROUP ROOM
CONF (4)
WRKRM
F

AV

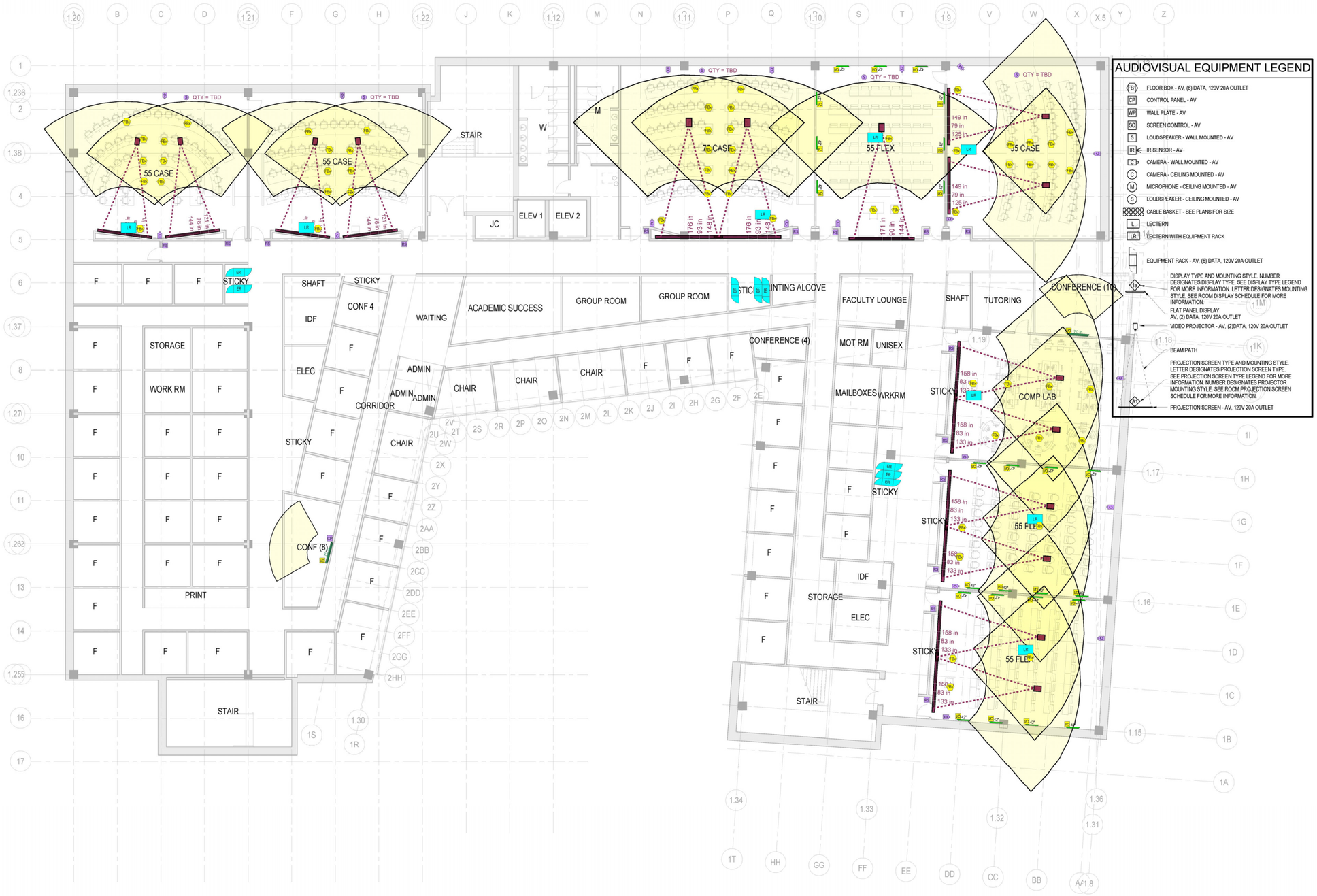
AUDIOVISUAL EQUIPMENT LEGEND
FB FLOOR BOX - AV, (6) DATA, 120V 20A OUTLET
CP CONTROL PANEL - AV
WP WALL PLATE - AV
SC SCREEN CONTROL - AV
S LOUDSPEAKER - WALL MOUNTED - AV
IR IR SENSOR - AV
C CAMERA - WALL MOUNTED - AV
C CAMERA - CEILING MOUNTED - AV
M MICROPHONE - CEILING MOUNTED - AV
S LOUDSPEAKER - CEILING MOUNTED - AV
CABLE BASKET - SEE PLANS FOR SIZE
L LECTERN
LR LECTERN WITH EQUIPMENT RACK
EQUIPMENT RACK - AV, (6) DATA, 120V 20A OUTLET
DISPLAY TYPE AND MOUNTING STYLE. NUMBER DESIGNATES DISPLAY TYPE. SEE DISPLAY TYPE LEGEND FOR MORE INFORMATION. LETTER DESIGNATES MOUNTING STYLE. SEE ROOM DISPLAY SCHEDULE FOR MORE INFORMATION.
FLAT PANEL DISPLAY
AV, (2) DATA, 120V 20A OUTLET
VIDEO PROJECTOR - AV, (2)DATA, 120V 20A OUTLET
BEAM PATH
PROJECTION SCREEN TYPE AND MOUNTING STYLE. LETTER DESIGNATES PROJECTION SCREEN TYPE. SEE PROJECTION SCREEN TYPE LEGEND FOR MORE INFORMATION. NUMBER DESIGNATES PROJECTOR MOUNTING STYLE. SEE ROOM PROJECTION SCREEN SCHEDULE FOR MORE INFORMATION.
PROJECTION SCREEN - AV, 120V 20A OUTLET
QTY = TBD
55 CASE
55 FLEX
75 CASE
STAIR
JC
ELEV 1
ELEV 2
M
W
SHAFT
STICKY
CONF 4
IDF
ELEC
CORRIDOR
WAITING
ACADEMIC SUCCESS
GROUP ROOM
ADMIN
CHAIR
CONFERENCE (4)
FACULTY LOUNGE
MOT RM
UNISEX
MAILBOXES
WRKRM
TUTORING
CONFERENCE (10)
COMP LAB
STORAGE
WORK RM
PRINT
CONF (8)
STAIR

AV

AUDIOVISUAL EQUIPMENT LEGEND
FLOOR BOX - AV, (6) DATA, 120V 20A OUTLET
CONTROL PANEL - AV
WALL PLATE - AV
SCREEN CONTROL - AV
LOUDSPEAKER - WALL MOUNTED - AV
IR SENSOR - AV
CAMERA - WALL MOUNTED - AV
CAMERA - CEILING MOUNTED - AV
MICROPHONE - CEILING MOUNTED - AV
LOUDSPEAKER - CEILING MOUNTED - AV
CABLE BASKET - SEE PLANS FOR SIZE
LECTERN
LECTERN WITH EQUIPMENT RACK
EQUIPMENT RACK - AV, (6) DATA, 120V 20A OUTLET
DISPLAY TYPE AND MOUNTING STYLE. NUMBER DESIGNATES DISPLAY TYPE. SEE DISPLAY TYPE LEGEND FOR MORE INFORMATION. LETTER DESIGNATES MOUNTING STYLE. SEE ROOM DISPLAY SCHEDULE FOR MORE INFORMATION.
FLAT PANEL DISPLAY AV, (2) DATA, 120V 20A OUTLET
VIDEO PROJECTOR - AV, (2)DATA, 120V 20A OUTLET
BEAM PATH
PROJECTION SCREEN TYPE AND MOUNTING STYLE. LETTER DESIGNATES PROJECTION SCREEN TYPE. SEE PROJECTION SCREEN TYPE LEGEND FOR MORE INFORMATION. NUMBER DESIGNATES PROJECTOR MOUNTING STYLE. SEE ROOM PROJECTION SCREEN SCHEDULE FOR MORE INFORMATION.
PROJECTION SCREEN - AV, 120V 20A OUTLET
MECHANICAL PENTHOUSE
STAIR
W
M
JC
ELEV 1
ELEV 2
CORRIDOR
STUDENT ACTIVITIES WORK ROOM
BETA
IBA
NABA
ABBS
DELTA SIGMA PI
SENATE
STICKY
MAINT
CM
CORP MENTOR
CORP MENTOR
CONF (4)
CIS - WORK ROOM
CIS - STOCK ROOM
WRK RM
STOR
HELP DESK
CIS - DIR
CIS - PROF
CIS - PROF
CONF (4)
GROUP ROOM
PRINT
GROUP ROOM
WAITING
AS-ADMIN
AS - ADMIN MGR
AS-BUDGT OFFICER
STICKY
SHAFT
WAITING
BOARD ROOM 735
PRV TLT 60
DEAN
RECEPT
RECEPT
DEAN AST
CENTERS - RA (4)
M - PROJ COORD
DEV-ADMIN
PREFESSIONAL
CENTERS ASST (2)
M - DIR
DEV - ASST DIR
ASSOC DEAN 140
CENTERS - DIR
M- ST ASST (2)
DEV-DIR
STORAGE
CENTERS - DIR
IDF
DEV - SP PR
ASSOC DEAN 140
TERRACE
CENTERS - DIR
WORK RM
ELEC
SP EVT COORD
KIT
CENTERS - DIR
STAIR
WRKRM
CONFERENCE 280

Program

BASEMENT:	5,577 SF
FIRST FLOOR:	31,716 SF
SECOND FLOOR:	30,617 SF
THIRD FLOOR:	32,410 SF
FOURTH FLOOR:	18,626 SF
PENTHOUSE:	3,010 SF
TOTAL:	121,956 SF

Program

Wayne State University - Mike Illitch School of Business													
Final SD Program													
	November 11, 2015 - Programming								February 11, 2016 - Final SD				
		Stations	NASF	NASF	NASF	NASF	GSF			NASF	NASF		
Program	Quantity	/Space	Station	Space	Total	Subtotal	Subtotal	Notes:	Quantity	Total	Subtotal	Notes:	
Classrooms													
Case Room 55 Max	5	55	30	1,650	8,250				5	6880		Flat Floor - All 55 Case Rooms Contain 50 Seats	
Flex 55 Max	12	55	25	1,375	16,500			2 are partitioned to make 110	12	14772		Flat Floor - Seating for 55 Flex Varies (46-56 Depending on room size and furniture configuration) * 2 are partitioned to create 110 seat space	
Case Room 75 Max	5	75	27	2,025	10,125			~~2 are partitioned to make 150~~	5	8675		Tiered- All 75 Case Rooms Contain 73 Seats **(1) 75 Case changed to (2) 28-Seat Seminar Rooms	
Lecture 250 Max	1	250	22	5,500	5,500			need 10 breakouts @ 15 people each	1	4953		Tiered - 198 Seats in Auditorium	
Open Computing Lab	1	55	24	1,320	1,320			used by CPP for testing training	1	1,278			
Trading Room	1	24	55	1,320	1,320			on display to Woodward	1	1,350		*On Display to Woodward	
						43,015	**68,824**				**37,908**		
EMBA													
Case Classroom	1	40	35	1,400	1,400				1	1,189			
Catering Kitchen	1	1	120	120	120				1	172			
Coatroom	1	1	80	80	80				1	62			
Multipurpose Room	1	40	24	960	960			could be in flex 55 space, if adjacent	1	863			
						2,560	**4,096**				**2,286**		
Collective Spaces													
Atrium	1	1	4,000	4,000	4,000				**1**	3,592			
Café Seating	-	72	14	1,000	-			included in atrium					
Entry Reception/Security	-	20	25	500	-			included in atrium					
Entry Level Gathering	-	1	10	10	-			included in atrium					
Computer Kiosks	-	5	40	200	-			included in atrium					
Classroom Gathering	-	20	25	500	-			included in atrium					
Vending	1	1	120	120	120							Size is variable (1/12 comment)	
Café Server	1	1	600	600	600				**1**	595		Café + Café Storage	
Rental, Misc Small Items	1	1	150	150	150				**1**	-		Removed from Program (1/12 comment)	
"sticky" space	4	1	200	200	800				**1**	2,216		Shown as a Lump SF - (22) "Sticky Space" Areas spread throughout the building on various floors	
Bookstore/Retail	1	1	600	600	600				**1**	149		Size is variable (1/12 comment)	
Pop Up space	1	1	300	300	300				**1**	211			
Printing Alcoves	4	1	50	50	200					-		Included in Sticky Space	
Group Study (Enclosed)	8	6	30	180	1,440				**5**	930		Reduction of Group Rooms due to building shift	
Academic Success Center	1	1	320	320	320			1Dir @ 80 and 4Wkstn @ 60	**1**	234		Located on 3rd Floor	
Engagement Center-Recp/Wrkrm	1	1	300	300	300			next to pop up space	**1**	278		* Next to Pop Up Space	
Furniture Storage	1	1	80	80	80				**1**	446			
Mothers Room**									**1**	71		**Addition to Program during SD	
Tutoring **									**1**	196		**Addition to Program During SD	
						8,910	**14,256**				**8,918**		
Departments													
Office, Chr	4	1	140	140	560				**4**	620		(4) Chairs all in one suite	
Reception (Admin) /Waiting	2	1	125	125	250			80 SF desk, 5 seats waiting each	**1**	216		Waiting Room + (**3) Admin, Adjacent to Chairs. 3rd Admin added during SD.	
Office, Full Time Faculty	55	1	110	110	6,050				**55**	6,050			
Office, Part Time Faculty	10	1	48	48	480				5	550		(2) PT Faculity/ Room	
						7,340	**11,744**				**7,436**		

Program

Wayne State University - Mike Illitch School of Business													
Final SD Program													
	November 11, 2015 - Programming								February 11, 2016 - Final SD				
		Stations	NASF	NASF	NASF	NASF	GSF			NASF	NASF		
Program	Quantity	/Space	Station	Space	Total	Subtotal	Subtotal	Notes:	Quantity	Total	Subtotal	Notes:	
Misc. Offices													
PhD, Grad Student	15	1	36	36	540			small groups near their facutly dept	5	645		(3) PHD Students to one office	
Info Sys., Research Assis.	2	1	48	48	96			~~near Pop Up space/Engagement Ctr~~		-		**Not Included	
Center, Research Assist.	4	1	48	48	192			~~near Pop Up space/Engagement Ctr~~	1	170		(4) Research Assistants in one area	
Executive MBA Director	1	1	110	110	110			near EMBA~~/Dean's suite~~	1	111		1st Floor, in Grad Suite	
Centers Director	4	1	110	110	440			~~near Pop Up space/Engagement Ctr~~	4	444			
Centers Assistant	2	1	48	48	96			~~near Pop Up space/Engagement Ctr~~	1	100		(2) Assistants in one area	
						1,474	2,358				1,470		
Undergrad Student Services													
Office, Asst. Dean	1	1	110	110	110				1	111			
Office, Acad. Counselor	7	1	110	110	770				7	770			
Office, Acad. Counselor (future)	1	1	110	110	110				1	110			
Office, Office Manager	1	1	110	110	110				1	127			
Peer Mentor	1	1	36	36	36				-	-		Included in Service Counter (Office Suite)	
Office, Student Assistant	3	1	36	36	108				-	-		Included in Service Counter (Office Suite) **4th Student Assistant added during SD	
Service Counter	1	2	40	80	80				1	254		Service Counter, Peer Mentor & Student Assistants	
Files / Compact	1	1	110	110	110			if paperless, ability to become office	1	131			
Comp WS, Student Access	4	1	40	40	160				4	400			
Waiting Lounge	1	5	25	125	125				1	155			
Suite Circulation									1	442			
						1,719	2,750				2,500		
Career Planning & Placement								~~adj to Grad Services, Corp Mentor~~					
Office, Director	1	1	110	110	110				1	110			
Office, Career Counselor	2	1	110	110	220				3	330		**3rd CC was added during SD	
Office, Receptionist	1	1	80	80	80				1	68			
Waiting	1	8	25	200	200				1	115			
Interview Room - 3people	8	3	40	120	960			2 have remote interviewing	8	1,024			
Video Training room	1	5	35	175	175				1	166			
Dress for Success									1	110		**Added during SD	
Suite Circulation									1	131			
						1,745	2,792				2,054		
Student Activities													
Office, Student Senate	1	1	60	60	60				1	99			
Office, Delta Sigma Psi	1	1	60	60	60				1	100			
Office, ABBS	1	1	60	60	60				1	100			
Office, Beta, IBA, NABA	3	1	60	60	180				3	300			
Workspace, Student Activities	1	1	400	400	400				1	399			
Project room/Workroom	1	1	270	270	270				1	153			
						1,030	1,648				1,151		

Program

Wayne State University - Mike Illitch School of Business													
Final SD Program													
	November 11, 2015 - Programming								February 11, 2016 - Final SD				
		Stations	NASF	NASF	NASF	NASF	GSF			NASF	NASF		
Program	Quantity	/Space	Station	Space	Total	Subtotal	Subtotal	Notes:	Quantity	Total	Subtotal	Notes:	
Dean's Suite													
Office, Dean	1	1	175	175	175				1	222			
Office, Assistant to the Dean	1	1	110	110	110				1	110			
Office, Assoc. Dean	2	1	140	140	280				2	276			
Office, Special Events Coord.	1	1	110	110	110				1	110			
Office, Professional	1	1	110	110	110				1	124			
Office, Secretary/ Recept.	2	1	80	80	160				1	136		(2) Receptionists	
Conference Room	1	8	35	280	280				1	212			
Board Room	1	35	21	735	735			25 at table, rest second chair	1	548			
Waiting	1	8	25	200	200				1	282			
Kitchenette	1	1	80	80	80				1	84			
Workroom Storage	1	1	150	150	150				1	131		Outside of suite	
Files	1	1	100	100	100				1	91		Outside of suite	
Private Toilet	1	1	60	60	60				1	62		Direct access to Dean's Office	
Suite Circulation									1	556			
						2,550	**4,080**				**2,944**		
Development													
Office, Director	1	1	140	140	140				1	110			
Office, Assistant Director	1	1	110	110	110				1	110			
Office, Special Projects Coord.	1	1	110	110	110				1	110			
Admin Assistant	1	1	80	80	80				1	76			
						440	**704**				**406**		
Administrative Services													
Office, Admin. Manager	1	1	110	110	110				1	110			
Office, Admin. Assistant	1	1	80	80	80				1	77			
Office, Budget Officer	1	1	110	110	110				1	111			
Waiting	1	4	25	100	100			adjacent to Dean's Suite	1	94		*adjacent to Dean's Suite	
						400	**640**				**392**		
Marketing													
Director	1	1	110	110	110				1	110			
Project Coordinator	1	1	110	110	110				1	109			
Student assistant	2	1	36	36	72				1	70		(2) Assistants one room	
						292	**467**				**289**		
Corporate Mentorship													
Office	2	1	110	110	220				2	230			
Student Assistant	1	1	36	36	36				1	70			
						256	**410**				**300**		

Program

Wayne State University - Mike Illitch School of Business													
Final SD Program													
	November 11, 2015 - Programming								February 11, 2016 - Final SD				
		Stations	NASF	NASF	NASF	NASF	GSF			NASF	NASF		
Program	Quantity	/Space	Station	Space	Total	Subtotal	Subtotal	Notes:	Quantity	Total	Subtotal	Notes:	
Graduate Student Services													
Director	1	1	110	110	110				1	115			
Office, Assoc. Director	1	1	110	110	110				1	115			
Advisors	3	1	110	110	330				3	339			
Office, Project Coord.	1	1	110	110	110				1	113			
Student Assistant	2	1	36	36	72				1	189		(2) Assistants + Waiting Room **Waiting Area added during SD (1/12)	
Suite Circulation/Files/Copy									1	237			
						732	**1,171**				**1,108**		
Computing & Info. Services													
Office, Director	1	1	140	140	140				1	115			
Office, CIS Professional	2	1	110	110	220				2	222			
Help Desk Center	1	1	80	80	80				1	79			
Workroom	1	1	200	200	200				1	236			
Stockroom	1	1	150	150	150				1	149			
						790	**1,264**				**801**		
Shared Support													
Workroom	4	1	150	150	600				5	665		(2) 2nd Floor, (2) 3rd Floor, (1) 4th Floor	
Conference Room 10-12 seats	1	10	31	310	310				1	314			
Conference Room 8-10 seats	1	8	30	240	240				2	564			
Conference Room 4-5 seats	7	4	35	140	980				5	765			
Mail Boxes / Sorting	1	1	120	120	120				1	-		In Faculity Lounge	
Storage	4	1	150	150	600			1 near CPP, some near PopUp	1	384		Misc Storage Throughout	
Lounge - Faculty/Staff	1	1	300	300	300				1	196			
						3,150	**5,040**				**2,888**		
TOTALS:						76,403	**122,245**				72,851		

Schedule
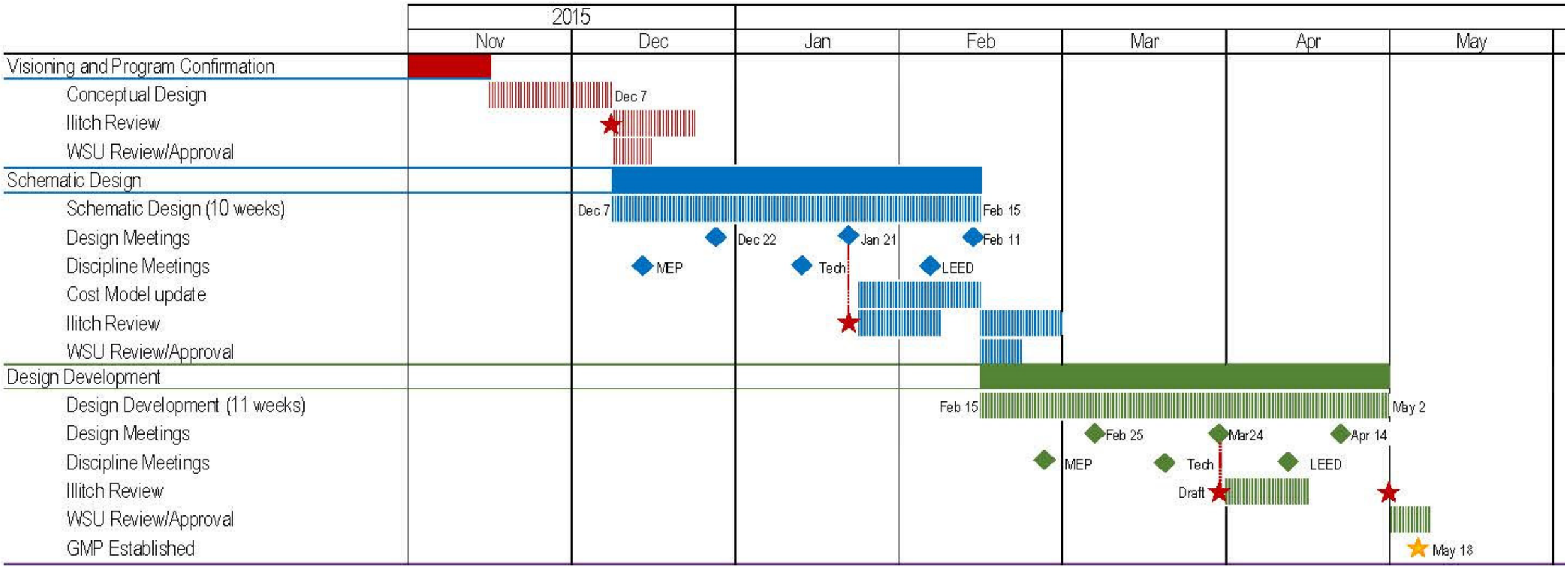
Wayne State University
Mike Ilitch School of Business Administration